Product Preview | Pricing | Recipes

SYMPATHY

DESIGN RESOURCE GUIDE

Introducing the 2020 Sympathy Design Resource Guide

We believe that someone's life is a precious memory to those they leave behind, and our heartfelt collection of new sympathy introductions captures the beautiful memories and perpetual love of lost loved ones. Our goal is to provide lasting, comforting, and meaningful sympathy gifts that honor and pay tribute to a loved one.

We have carefully selected and exclusively designed a distinctive collection of bereavement and condolence gifts that will provide comfort and remembrance for those who are grieving. We also know that words do not come easily for many people, so we have diligently searched for unique giftable designs that help people express themselves with compassion while supporting families and friends during difficult times.

We understand that it can be challenging to find a special sympathy gift for someone who has experienced the loss of a loved one. Our sympathy selection provides a diversified range of gifting options from simple to elegant designed to provide special memories that will be cherished forever and reflect a true celebration of a life so beautifully lived.

Our Design Perspective

Our goal in developing a revitalized collection was to maintain our color-coordinated design style, which has been successful at retail. In addition, we have also reduced the number of varieties to improve the efficiency of filling the recipes at reasonable price points.

Endeavoring to meet customer expectations, we have designed XL sizes for all standing sprays, standing baskets, and floor baskets and maintained the color-coordinated aesthetic in an organized fashion so each is easy to locate.

Evolving traditional taste levels have influenced new stylized design introductions with a contemporary twist to visually enrich the collection and attract consumers with diversified style preferences. Early success highlights the significant appeal for modern design introductions into the sympathy line.

Inspirational messaging and sentiment gifting with keepsake value represent key trends in the changing landscape of sympathy expression. Our unique collections include sentimental containers that represent quality keepsakes for loved ones to cherish forever.

Growing interest in cremation has guided our introduction of new designs and standing sprays that have been created with fresh new colors and textures and with unique designs that gracefully portray a tribute to a life so beautifully lived.

SCI Opportunities for Growth

1-800-Flowers.com, Inc. has teamed with Service Corporation International (SCI) to launch a new online sympathy gift program that supports increased sales opportunities across our florist network. We are excited about our relationship with SCI, and we look forward to opportunities to optimize sympathy revenue for our florist network through floral, gourmet food, and gift basket categories. For details about Service Corporation International, visit *www.sci-corp.com*.

Gifts of Compassion, Sincerity, and Hope

We hope you're as passionate as we are about the unique additions to our line. Your support and dedication encourage us to create compelling, compassionate, and truly original gifts so our customers can express themselves in a meaningful way. We thank you for your partnership and your dedication to delivering gifts that are gratifying, sincere, and memorable. Let's continue to enhance our partnership with exceptional product and extraordinary service that inspires people every day.

"May the stars carry your sadness away. May the flowers fill your heart with beauty."

—Chief Dan George

1-800-FLOWERS.COM® | SUBSTITUTION

By working together to Deliver Smiles, we can help meet our customers' expectations and bring more orders into your Shop!

1-800-FLOWERS.COM® provides its customers with a 100% Smile Guarantee. In order to consistently meet and exceed customer expectations, our Florists Relations Team closely monitors the fulfillment of 1-800-FLOWERS.COM orders to ensure that **1-800-FLOWERS.COM Quality and Performance Standards** are being consistently maintained. (See the BloomLink® Utilities Tab, **"1-800-FLOWERS® Quality Performance Standards"** for complete details.)

Today's online consumers expect that their recipient will receive a gift that resembles the product that they ordered as advertised. To meet this expectation, BloomNet® Florists fulfilling 1-800-FLOWERS.COM® orders are required to maintain adequate inventory of the floral varieties and containers for our featured arrangements, as detailed in the **1-800-FLOWERS.COM Design Resource Guide ("DRG")**.

If you do not have a recipe component needed to fulfill an order for a 1-800-FLOWERS.COM® product, as specified in the DRG, you have two choices: (1) Substitute the required items following the guidelines set forth in this document; or (2) Timely Reject the order.

Should you decide to proceed with a Substitution, please ensure that the components are as similar as possible and always of equal value, and keep in mind that Substitutions may result in a Customer Service Issue (CSI) if the customer is not satisfied with the resemblance of the delivered product with the product that was ordered. If you do not have the appropriate item to make a Substitution, you may choose to Reject the order instead. In either case, please remember that both Customer Service Issues (CSI's) and Rejects are closely monitored as part of our 1-800-FLOWERS.COM Quality Assurance Program.

Please take a moment to review the **1-800-FLOWERS.COM Substitution Guidance** below and the suggested substitutions provided on individual recipes throughout the 1-800-FLOWERS.COM Design Resource Guide ("DRG"). *PLEASE NOTE, an electronic version of the most recent **1-800-FLOWERS.COM Design Resource Guide** is located under the Utilities Tab on BloomLink®.*

- Maintain overall shape, size, and style of the arrangement.
- Maintain shades and color combinations of the arrangement.
- Utilize similar type flowers (e.g., spike for spike, round for round). Substitutions should be of equal value. Prioritize variety over color in single variety arrangements.
- Use containers listed in the Design Resource Guide, paying particular attention to style and color.
- Never substitute Codified Products, unless you've received the express consent of 1-800-FLOWERS.COM®.

To support the successful fulfillment of 1-800-FLOWERS.COM® orders, please make sure to communicate to us any Substitutions made on an order by sending an **INFO message** with the details of the Substitution, and then immediately proceed with the delivery of the order. It is not necessary to send an Inquiry message and/or await a response regarding your Substitution prior to proceeding to deliver the order.

The details from your **INFO message** will assist the 1-800-FLOWERS.COM® Customer Service Team in responding to any customer inquiries and hopefully avoid a Customer Service Issue (CSI).

Should you decide not to or are unable to make a Substitution on the order, please **Reject** the order in a timely basis and in accordance with **BloomNet's Timely Reply Program**. (See the BloomLink® Utilities Tab, **"BloomNet Timely Reply Program"** for complete details.)

As a helpful reminder, if your Shop is out of stock or unable to secure inventory for the floral varieties and containers needed to fulfill 1-800-FLOWERS.COM orders according to DRG recipes, you can opt to temporarily suspend your Shop from receiving 1-800-FLOWERS.COM orders until you are able to re-stock the necessary components to fulfill 1-800-FLOWERS.COM® orders. (See the BloomLink® Utilities Tab for instructions on **HOW-TO Self-Suspend BloomLink®**.)

We're here to help! Should you have any questions, please contact BloomNet Customer Service at 1-800-BloomNet (1-800-256-6663), customerservice@bloomnet.net, or via chat at www.bloomnet.net.

Thank you for your dedication as a BloomNet Professional Florist.

The **Sympathy** Collection **Codified** Products

Rustic Cube

PRODUCT DETAILS:

Name	Rustic Cube
Code	#156138
Unit Measure	5.2"L x 5.2"H x 5.2"W
Case Pack	8

USED TO FULFILL:
174672
176868

Graceful Pedestal Vase

PRODUCT DETAILS:

Name	Graceful Pedestal Vase
Code	#155063
Unit Measure	10.375"H x 9.5"D
Case Pack	6

USED TO FULFILL:
147305
147306
161763
174203

Lenox® Poppy Vase

PRODUCT DETAILS:

Name	Lenox® Poppy Vase
Code	#139678
Unit Measure	10"H x 3.75"D
Case Pack	4

USED TO FULFILL:
163078
163079
163080

White Mosaic Vase

PRODUCT DETAILS:

Name	White Mosaic Vase
Code	#155450
Unit Measure	Top Dia.: 4.25" Bottom Dia.: 3" Height: 5.875"
Case Pack	8

USED TO FULFILL:
161274

The **Sympathy** Collection **Codified** Products

Real Simple® Geometric Pattern Vase

PRODUCT DETAILS:

Name	Real Simple® Geometric Pattern Vase
Code	#156116
Unit Measure	6"L x 6"W x 4.5"H
Case Pack	4

USED TO FULFILL:
167861
176009

Peaceful Cachepot

PRODUCT DETAILS:

Name	Peaceful Cachepot
Code	#156119
Unit Measure	8.46"L x 3.94"W x 4.72"H
Case Pack	6

USED TO FULFILL:
167679
167680
167681

Always in My Heart Sympathy Canister

PRODUCT DETAILS:

Name	Always in My Heart Sympathy Canister
Code	#156640
Unit Measure	5.2"H x 4.4"W
Case Pack	6

USED TO FULFILL:
167541
167542

Honeycomb Mason Jar Peach

PRODUCT DETAILS:

Name	Honeycomb Mason Jar Peach
Code	#156655
Unit Measure	6.75"H x 4"D
Case Pack	8

USED TO FULFILL:
176957

The **Sympathy** Collection **Non-Codified** Products

Set of 2 Willow Baskets with Handle

PRODUCT DETAILS:

Name	Set of 2 Willow Baskets with Handle
Code	#139970
Unit Measure	6"L—Small / 8"L—Large
Case Pack	12

USED TO FULFILL:
148696
148697
148698
148699
148700
167676

6"H Clear Glass Cylinder Vase

PRODUCT DETAILS:

Name	6"H Clear Glass Cylinder Vase
Code	#29614
Unit Measure	6"H x 6"D
Case Pack	8

USED TO FULFILL:
95379
95409
95421
174291
174292
174302
174316

Clear Glass Cube 5" x 5"

PRODUCT DETAILS:

Name	Clear Glass Cube 5" x 5"
Code	#29460B
Unit Measure	5"H x 5"W x 5"L
Case Pack	6

USED TO FULFILL:
148683 148689
148684 148690
148685 148691
148686 148692
148687
148688

8"H Clear Glass Gathering Vase

PRODUCT DETAILS:

Name	8"H Clear Glass Gathering Vase
Code	#29497
Unit Measure	8"H
Case Pack	9

USED TO FULFILL:
161778
176870
176871
176884
176917

The **Sympathy** Collection **Non-Codified** Products

8"H x 4"D Clear Glass Rose Vase

PRODUCT DETAILS:

Name	8"H x 4"D Clear Glass Rose Vase
Code	#29926
Unit Measure	8"H x 4"D
Case Pack	12

USED TO FULFILL:
161778

Ti Leaf Green Ribbon

PRODUCT DETAILS:

Name	Ti Leaf Green Ribbon
Code	#92716
Case Pack	1 Roll—54 Yards

USED TO FULFILL:
148683 148691
148684 148692
148685 174234
148686 174237
148687 95379
148688 95409
148689 95421
148690

12" Ring Holder

PRODUCT DETAILS:

Name	12" Ring Holder
Code	#blm_155497
Unit Measure	19"L x 12"W x 13"H
Case Pack	5

USED TO FULFILL:
161109
161110

18" Wreath

PRODUCT DETAILS:

Name	18" Wreath
Code	#blm_25148
Unit Measure	11"L x 20"W x 20"H
Case Pack	4

USED TO FULFILL:
148274
148275
148277
148278
176899

The **Sympathy** Collection **Non-Codified** Products

18" Solid Heart

PRODUCT DETAILS:

Name	18" Solid Heart
Code	#blm_25138
Unit Measure	11"L x 19"W x 18"H
Case Pack	4

USED TO FULFILL:
148026

24" Open Heart

PRODUCT DETAILS:

Name	24" Open Heart
Code	#blm_25142
Unit Measure	11"L x 25"W x 14"H
Case Pack	4

USED TO FULFILL:
91238
91246
91247
147298
148738

Large Casket Saddle

PRODUCT DETAILS:

Name	Large Casket Saddle
Code	#blm_25155
Unit Measure	12"L x 22"W x 18"H
Case Pack	4

USED TO FULFILL:
91222
91225
91231
91232
91233

THE WHITE COLLECTION

QTY	Unit	Floral Description	Suggested Substitution
50	Stem	Rose White 50 cm	
8	Stem	Monte Casino White	Gypsophila
5	Stem	Eucalyptus Spiral	Myrtle
2	Stem	Variegated Pittosporum	
6	Stem	Leather Leaf	
14	Stem	Emerald	
		Hardgoods Description	
1	Each	Single Casket Saddle	
1	Each	Floral Foam Brick	
5	Yard	#40 Satin Ribbon, White	
1	Each	Floral Wire (12 inches)	
1	Each	Floral Pick (6 inches)	

Start Date: Live | **End Date:** Open

White Rose Half Casket Cover

DESIGN: One Sided Arrangement

#91233 $249.99 16"H x 28"W x 42"L

White Satin Heart Casket Pillow

DESIGN: One Sided Arrangement

#91258 $49.99 9"L x 9"W

QTY	Unit	Floral Description	Suggested Substitution
7	Stem	Rose White 50 cm	
2	Stem	Monte Casino White	Gypsophila
1	Stem	Variegated Pittosporum	Leather Leaf
		Hardgoods Description	
1	Each	Satin and Lace Heart Pillow	
1	Yard	#3 Satin Ribbon, White	
8	Each	Floral Wire (12 inches)	
2	Yard	Floral Tape	

Start Date: Live | **End Date:** Open

White Satin Cross Casket Pillow

DESIGN: One Sided Arrangement

#91259 $49.99 12"H x 9"W

QTY	Unit	Floral Description	Suggested Substitution
3	Stem	Rose White 50 cm	
1	Stem	Daisy Pom White	Cushion Pom White
1	Stem	Mini Carnation White	Button Pom White
0.5	Stem	Gypsophila	Monte Casino White
0.5	Stem	Italian Ruscus	Myrtle
		Hardgoods Description	
1	Each	Satin and Lace Cross	
1	Yard	#3 Satin Ribbon, White	
11	Each	Floral Wire (12 inches)	
2	Yard	Floral Tape	

Start Date: Live | **End Date:** Open

S	L	Unit	Floral Description	Suggested Substitution
5	10	Stem	Rose White 50 cm	
3	5	Stem	Oriental Lily White	Asiatic Lily White
3	3	Stem	Bells of Ireland	Myrtle
5	5	Stem	Football Mum White	Spider Mum White
4	2	Stem	Cushion Pom White	Daisy Pom White
8	5	Stem	Carnation White	
1	2	Stem	Gypsophila	Monte Casino White
6	6	Stem	Variegated Pittosporum	Leather Leaf
			Hardgoods Description	
1	1	Each	12" Ring Holder	

#161109 S

#161109 L

Start Date: Live | **End Date:** Open

Cremation Wreath—White

DESIGN: All Around Arrangement

#161109 S $99.99 17"H x 14"W

#161109 L $124.99 18"H x 18"W (Above)

QTY	Unit	Floral Description	Suggested Substitution
18	Stem	Rose White 50 cm	
3	Stem	Hybrid Lily White	Oriental Lily White
8	Stem	Football Mum White	Spider Mum White
5	Stem	Daisy Pom White	Cushion Pom White
20	Stem	Carnation White	
4	Stem	Gypsophila	Monte Casino White
10	Stem	Leather Leaf	
10	Stem	Salal	
		Hardgoods Description	
1	Each	24" Open Heart	
1	Each	72" Easel	
4	Yard	#9 Satin Ribbon, White	
1	Each	Floral Wire (12 Inches)	
1	Each	Floral Pick (6 inches)	

Start Date: Live | **End Date:** Open

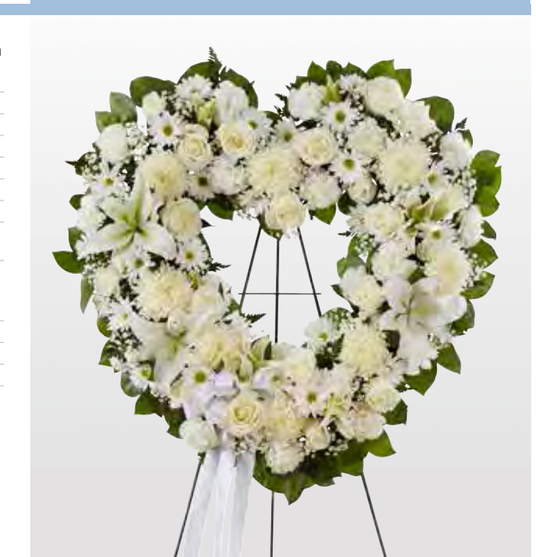

Always Remember™ Floral Heart Tribute—White

DESIGN: One Sided Arrangement

#91247 $224.99 34"H x 32"W

Serene Blessings™ Standing Wreath—White

DESIGN: One Sided Arrangement

#148274 S $174.99 36"H x 31"W

#148274 L $224.99 38"H x 33"W (Above)

S	L	Unit	Floral Description	Suggested Substitution
12	17	Stem	Rose White 50 cm	
2	3	Stem	Oriental Lily White	Asiatic Lily White
0	10	Stem	Stock White	Snapdragon or Larkspur White
10	12	Stem	Football Mum White	Spider Mum White
8	8	Stem	Daisy Pom White	Cushion Pom White
22	20	Stem	Carnation White	
8	0	Stem	Monte Casino White	Gypsophila
2	5	Stem	Eucalyptus Spiral	Myrtle
3	4	Stem	Variegated Pittosporum	
8	15	Stem	Salal	
10	10	Stem	Leather Leaf	

Hardgoods Description

1	1	Each	18" Wreath
1	0	Each	66" Easel
0	1	Each	72" Easel

#148274 S

#148274 L

Start Date: Live | **End Date:** Open

Peace & Prayers™ Standing Cross—White

DESIGN: One Sided Arrangement

#91198 $199.99 38"H x 25"W

QTY	Unit	Floral Description	Suggested Substitution
28	Stem	Football Mum White	
12	Stem	Rose White 50 cm	
2	Stem	Gypsophila	
4	Stem	Eucalyptus Spiral	
12	Stem	Leather Leaf	

Hardgoods Description

1	Each	30" Cross
1	Each	72" Easel
4	Yard	#9 Satin Ribbon, White
1	Each	Floral Wire (12 Inches)
1	Each	Floral Pick (6 inches)

Start Date: Live | **End Date:** Open

S	L	Unit	Floral Description	Suggested Substitution
4	6	Stem	Hydrangea Mini Green	Carnation Green
10	15	Stem	Rose White 50 cm	
5	7	Stem	Oriental Lily White	Asiatic Lily White
5	7	Stem	Snapdragon White	Monte Casino White
8	10	Stem	Gladiola White	Snapdragon White
5	7	Stem	Football Mum White	Cremone White
4	6	Stem	Alstroemeria White	
7	12	Stem	Carnation White	Cushion Pom White
3	5	Stem	Monte Casino White	
3	5	Stem	Myrtle	Israeli Ruscus
1	2	Stem	Eucalyptus Seeded	
4	5	Stem	Eucalyptus Spiral	
4	6	Stem	Salal	Variegated Pittosporum
10	12	Stem	Emerald	

Hardgoods Description

1	1	Each	Double Cascade Saddle
2	2	Each	Floral Foam Brick
1	0	Each	66" Easel
0	1	Each	72" Easel

#147293 S

#147293 L

DESIGN TIP:
Asymmetrically styled—cut edges of emerald for more contemporary look.

Start Date: Live | **End Date:** Open

White Rose & Lily Standing Spray

DESIGN: One Sided Arrangement

#147293 S $199.99 52"H x 32"W

#147293 L $249.99 58"H x 40"W (Above)

S	M	L	XL	Unit	Floral Description	Suggested Substitution
6	9	12	20	Stem	Rose White 50 cm	
7	14	16	18	Stem	Stock White	Snapdragon or Gladiola White
6	10	15	18	Stem	Snapdragon White	Larkspur White
4	10	12	18	Stem	Football Mum White	Spider Mum White
5	6	7	10	Stem	Cremone White	Football Mum White
8	10	12	12	Stem	Daisy Pom White	Cushion Pom White
8	10	12	15	Stem	Carnation White	
10	10	10	15	Stem	Monte Casino White	
3	3	2	3	Stem	Variegated Pittosporum	
4	5	6	8	Stem	Salal	
8	12	14	15	Stem	Leather Leaf	
12	14	20	24	Stem	Emerald	

Hardgoods Description

1	1	0	0	Each	Single Spray Bar
0	0	1	1	Each	Double Saddle
1	1	2	2	Each	Floral Foam Brick
1	0	0	0	Each	60" Easel
0	1	0	0	Each	66" Easel
0	0	1	1	Each	72" Easel

#148720 S

#148720 M

#148720 L

#148720 XL

Start Date: Live | **End Date:** Open

White Sympathy Standing Spray

DESIGN: One Sided Arrangement

#148720 S $129.99 42"H x 30"W

#148720 M $179.99 46"H x 34"W

#148720 L $239.99 56"H x 38"W (Above)

#148720 XL $299.99 58"H x 40"W

Heartfelt Sympathies™ Standing Basket—White

DESIGN: One Sided Arrangement

#148707 S	$99.99	32"H x 32"W
#148707 M	$129.99	34"H x 36"W
#148707 L	$149.99	36"H x 40"W (Above)
#148707 XL	$179.99	39"H x 42"W

S	M	L	XL	Unit	Floral Description	Suggested Substitution
3	7	8	12	Stem	Rose White 50 cm	
2	3	4	6	Stem	Asiatic Lily White	Oriental Lily White
6	8	10	12	Stem	Gladiola White	
5	8	10	12	Stem	Football Mum White	Spider Mum White
3	6	7	8	Stem	Daisy Pom White	Cushion Pom White
7	10	12	15	Stem	Carnation White	
7	8	12	15	Stem	Monte Casino White	Gypsophila
3	3	3	4	Stem	Myrtle	Eucalyptus Spiral
5	6	6	7	Stem	Leather Leaf	
10	10	10	14	Stem	Emerald	
					Hardgoods Description	
1	1	1	1	Each	Funeral Basket Plastic	
1	1	1	1	Each	Floral Foam Brick	
1	1	1	1	Each	Shredded Styrofoam, Green	
1	1	1	1	Each	Standing Basket Metal Stand	
4	4	4	4	Yard	#40 Satin Ribbon, White	
1	1	1	1	Each	Floral Wire (12 inches)	
1	1	1	1	Each	Floral Pick (6 inches)	

#148707 S #148707 M #148707 L #148707 XL

Start Date: Live | **End Date:** Open

Heartfelt Tribute™ Floor Basket Arrangement—White

DESIGN: One Sided Arrangement

#148745 S	$79.99	32"H x 32"W
#148745 M	$99.99	34"H x 38"W
#148745 L	$119.99	36"H x 40"W (Above)
#148745 XL	$149.99	39"H x 42"W

S	M	L	XL	Unit	Floral Description	Suggested Substitution
5	7	12	18	Stem	Rose White 50 cm	
5	8	9	12	Stem	Snapdragon White	Stock or Larkspur White
5	9	10	12	Stem	Football Mum White	Spider Mum White
6	4	5	6	Stem	Daisy Pom White	
6	8	10	12	Stem	Carnation White	
6	9	12	15	Stem	Monte Casino White	Cushion Pom White
4	6	6	13	Stem	Leather Leaf	
8	9	10	13	Stem	Emerald	Gypsophila
					Hardgoods Description	
1	0	0	0	Each	Mache Basket CV60	
0	1	1	1	Each	Mache Vase Style CV100	
1	1	1	1	Each	Floral Foam Brick	
1	1	1	1	Each	Shredded Styrofoam, Green	
3	3	3	3	Yard	#40 Satin Ribbon, White	
1	1	1	1	Each	Floral Wire (12 inches)	
1	1	1	1	Each	Floral Pick (6 inches)	

#148745 S #148745 M #148745 L #148745 XL

Start Date: Live | **End Date:** Open

S	M	L	Unit	Floral Description	Suggested Substitution
2	5	6	Stem	Rose White 50 cm	
1	2	3	Stem	Asiatic Lily White	Oriental Lily White
3	4	4	Stem	Alstroemeria White	
3	4	5	Stem	Carnation White	
2	3	4	Stem	Mini Carnation White	
3	3	3	Stem	Monte Casino White	Gypsophila
1	1	1	Stem	Myrtle	Israeli Ruscus
2	2	2	Stem	Variegated Pittosporum	Leather Leaf
				Hardgoods Description	
1	1	0	Each	6" Willow Basket with Liner	
0	0	1	Each	8" Willow Basket with Liner	
0.33	0.33	0.5	Each	Floral Foam Brick	

#148696 S #148696 M #148696 L

Start Date: Live | **End Date:** Open

Peace, Prayers & Blessings™—White

DESIGN: All Around Arrangement

#148696 S	$49.99	10"H x 10"W
#148696 M	$59.99	11"H x 11"W (Above)
#148696 L	$69.99	12"H x 12"W

S	M	L	Unit	Floral Description	Suggested Substitution
8	10	12	Stem	Rose White 50 cm	
6	8	10	Stem	Hybrid Lily White	Oriental Lily White
6	8	10	Stem	Stock White	Snapdragon or Larkspur White
3	4	5	Stem	Daisy Pom White	Cushion Pom White
3	4	5	Stem	Monte Casino White	Gypsophila
3	3	3	Stem	Myrtle	Eucalyptus Spiral
2	2	2	Stem	Variegated Pittosporum	Leather Leaf
2	2	2	Stem	Salal	Israeli Ruscus
				Hardgoods Description	
1	1	1	Each	8"H Clear Glass Cylinder Vase	

#95380 S #95380 M #95380 L

Start Date: Live | **End Date:** Open

Sincerest Sorrow™—All White

DESIGN: All Around Arrangement

#95380 S	$109.99	20"H x 18"W
#95380 M	$119.99	22"H x 20"W (Above)
#95380 L	$129.99	24"H x 22"W

Classic All White Arrangement™ for Sympathy

DESIGN: All Around Arrangement

#95097 S	$69.99	18"H x 14"W
#95097 M	$79.99	19"H x 16"W (Above)
#95097 L	$89.99	20"H x 20"W

S	M	L	Unit	Floral Description	Suggested Substitution
7	9	12	Stem	Rose White 50 cm	
3	4	5	Stem	Hybrid Lily White	Asiatic Lily White
5	6	6	Stem	Snapdragon White	Larkspur or Stock White
5	5	5	Stem	Salal	
				Hardgoods Description	
1	1	1	Each	8"H Clear Glass Cylinder Vase	

#95097 S

#95097 M

#95097 L

Start Date: Live | **End Date:** Open

Cherished Memories™—All White

DESIGN: All Around Arrangement

#95379 S	$79.99	14"H x 15"W
#95379 M	$89.99	15"H x 16"W (Above)
#95379 L	$99.99	16"H x 17"W

S	M	L	Unit	Floral Description	Suggested Substitution
6	8	10	Stem	Rose White 50 cm	
5	6	7	Stem	Spray Rose White	
3	4	5	Stem	Snapdragon White	Stock or Larkspur White
5	5	5	Stem	Alstroemeria White	
5	8	10	Stem	Carnation White	
4	4	4	Stem	Mini Carnation White	
3	3	3	Stem	Monte Casino White	Gypsophila
2	3	3	Stem	Eucalyptus Spiral	Myrtle
3	3	3	Stem	Variegated Pittosporum	Leather Leaf
				Hardgoods Description	
1	1		Each	6"H Clear Glass Cylinder Vase	
0.5	0.5		Yard	Ti Leaf Ribbon	

#95379 S

#95379 M

#95379 L

Start Date: Live | **End Date:** Open

S	M	L	Unit	Floral Description	Suggested Substitution
0	3	5	Stem	Rose White 50 cm	
1	2	3	Stem	Asiatic Lily White	Oriental Lily White
2	3	3	Stem	Snapdragon White	Larkspur or Stock White
2	3	3	Stem	Football Mum White	Spider Mum White
3	3	3	Stem	Daisy Pom White	Cushion Pom White
2	2	2	Stem	Monte Casino White	Gypsophila
0.5	0.5	0.5	Stem	Myrtle	Israeli Ruscus
0.5	0.5	0.5	Stem	Eucalyptus Spiral	
1	1	1	Stem	Variegated Pittosporum	Leather Leaf
				Hardgoods Description	
1	1	1	Each	5" x 5" Clear Glass Cube	
0.5	0.5	0.5	Each	Floral Foam Brick	
0.5	0.5	0.5	Yard	Ti Leaf Ribbon	

#148687 S

#148687 M

#148687 L

Start Date: Live | **End Date:** Open

Healing Tears™—White

DESIGN: All Around Arrangement

#148687 S	$49.99	9"H x 9"W
#148687 M	$59.99	10"H x 10"W (Above)
#148687 L	$69.99	11"H x 11"W

QTY	Unit	Floral Description	Suggested Substitution
12	Stem	Rose White 50 cm	
4	Stem	Stock White	
5	Stem	Football Mum White	Cremone White
6	Stem	Alstroemeria White	
2	Stem	Monte Casino White	Gypsophila
2	Stem	Eucalyptus Spiral	
2	Stem	Eucalyptus Seeded	
4	Stem	Salal	Variegated Pittosporum
		Hardgoods Description	
1	Each	Graceful Pedestal Vase—Codified PC #155063	
1	Each	Floral Foam Brick	

DESIGN TIP: Be sure to deliver with hangtag.

CODIFIED PRODUCT:

Start Date: Live | **End Date:** Open

On Angel's Wings™

DESIGN: One Sided Arrangement

#147305	$99.99	27"H x 25"W

Graceful Style™ by Southern Living® For Sympathy

DESIGN: One Sided Arrangement

#161763 $79.99 26"H x 14"W

QTY	Unit	Floral Description	Suggested Substitution
5	Stem	Rose White 50 cm	
4	Stem	Asiatic Lily White	Oriental Lily White
2	Stem	Limonium Purple	Gypsophila
2	Stem	Magnolia Tips	
1	Stem	Curly Willow Tips	
2	Stem	Eucalyptus Seeded	Bupleurum
2	Stem	Eucalyptus Spiral	Myrtle

		Hardgoods Description
1	Each	Graceful Pedestal Vase—Codified PC #155063
1	Each	Floral Foam Brick
1	Each	Southern Living® 2" x 2" Cardette

DESIGN TIP: Be sure to deliver with hangtag.

CODIFIED PRODUCT:

Start Date: Live | **End Date:** Open

Loving Blooms™ Lenox® All White

DESIGN: All Around Arrangement

#163078 S $79.99 22"H x 14.5"W

#163078 L $99.99 24"H x 17"W (Above)

S	L	Unit	Floral Description	Suggested Substitution
5	7	Stem	Rose White 50 cm	
2	4	Stem	Asiatic Lily White	
3	6	Stem	Snapdragon White	Stock White
3	5	Stem	Alstroemeria White	
1	2	Stem	Bupleurum	Gypsophila
3	3	Stem	Salal Tips	Leather Leaf

			Hardgoods Description
1	1	Each	Lenox® Poppy Vase—Codified PC #139678

DESIGN TIP: Be sure to deliver with hangtag.

#163078 S #163078 L

CODIFIED PRODUCT:

Start Date: Live | **End Date:** Open

S	L	Unit	Floral Description	Suggested Substitution
6	8	Stem	Rose White 50 cm	
3	4	Stem	Button Pom White	Cushion Pom White
3	4	Stem	Mini Carnation White	
2	3	Stem	Bupleurum	Tree Fern
2	2	Stem	Gypsophila	Monte Casino White
2	2	Stem	Variegated Pittosporum	Salal

			Hardgoods Description
1	1	Each	Always in My Heart Sympathy Canister—Codified PC #156640
0.25	0.25	Each	Floral Foam Brick

DESIGN TIP: Be sure to deliver with hangtag.

#167542 S #167542 L

CODIFIED PRODUCT:

Start Date: Live | **End Date:** Open

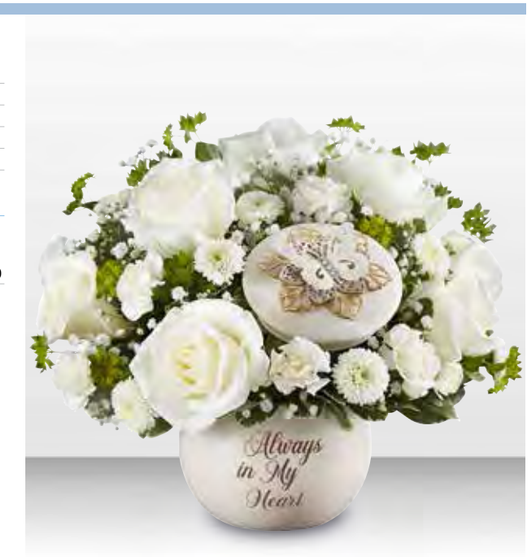

Always in My Heart™—White

DESIGN: All Around Arrangement

#167542 S $59.99 9"H x 9"W

#167542 L $69.99 10.5"H x 10.5"W (Above)

QTY	Unit	Floral Description	Suggested Substitution
6	Stem	Rose White 50 cm	
3	Stem	Cremone White	Mum White Disbud
2	Stem	Mini Carnation White	Cushion Pom White
1	Stem	Waxflower White	Gypsophila
1	Stem	Dusty Miller	Eucalyptus Silver Dollar
1	Stem	Eucalyptus Seeded	Tree Fern
1	Stem	Variegated Pittosporum	Leather Leaf

		Hardgoods Description
1	Each	Real Simple® Geometric Vase—Codified PC #156116
0.66	Each	Floral Foam Brick
1	Each	Real Simple® 2" x 2" Cardette

DESIGN TIP: Be sure to deliver with hangtag.

CODIFIED PRODUCT:

Start Date: Live | **End Date:** Open

Modern Purity™ by Real Simple® for Sympathy

DESIGN: All Around Arrangement

#167861 $59.99 11"H x 10"W

QTY	Unit	Floral Description	Suggested Substitution
4	Stem	Rose White 50 cm	
3	Stem	Snapdragon White	Stock White
4	Stem	Cushion Pom White	Daisy Pom White
6	Stem	Carnation White	
3	Stem	Monte Casino White	Gypsophila
2	Stem	Variegated Pittosporum	Leather Leaf
		Hardgoods Description	
1	Each	Peaceful Cachepot—Codified PC #156119	
0.75	Each	Floral Foam Brick	

DESIGN TIP: Be sure to deliver with hangtag.

Peace & Healing™ White

DESIGN: All Around Arrangement

#167681 $59.99 15"H x 13"W

CODIFIED PRODUCT:

Start Date: Live | **End Date:** Open

S	M	L	Unit	Floral Description	Suggested Substitution
1	2	3	Stem	Asiatic Lily White	Oriental Lily White
2	3	3	Stem	Football Mum White	Cremone White
1	2	3	Stem	Button Pom White	Cushion Pom White
2	3	4	Stem	Hypericum Green	Bupleurum
1	2	3	Stem	Limonium Purple	Gypsophila
1	2	2	Stem	Eucalyptus Seeded	Tree Fern
1	2	2	Stem	Variegated Pittosporum	Leather Leaf
				Hardgoods Description	
1	1	1	Each	White Mosaic Vase—Codified PC #155450	

DESIGN TIP: Be sure to deliver with hangtag and tea light.

#161274 S #161274 M #161274 L

Pure Elegance™ Bouquet in White Mosaic Vase for Sympathy

DESIGN: All Around Arrangement

#161274 S $49.99 14"H x 10"W

#161274 M $59.99 15"H x 11"W (Above)

#161274 L $69.99 16"H x 12"W

CODIFIED PRODUCT:

Start Date: Live | **End Date:** Open

THE RED COLLECTION

QTY	Unit	Floral Description	Suggested Substitution
50	Stem	Rose Red 50 cm	
6	Stem	Eucalyptus Spiral	Myrtle
6	Stem	Leather Leaf	
12	Stem	Emerald	
		Hardgoods Description	
1	Each	Single Casket Saddle	
1	Each	Floral Foam Brick	
5	Yard	#40 Satin Ribbon, Red	
1	Each	Floral Wire (12 inches)	
1	Each	Floral Pick (6 inches)	

Start Date: Live | **End Date:** Open

Red Rose Half Casket Cover

DESIGN: One Sided Arrangement

#91232 $249.99 16"H x 28"W x 38"L

Large Rosary with Red Spray Roses

DESIGN: All Around Arrangement

#91262 $174.99 40"W

QTY	Unit	Floral Description	Suggested Substitution
25	Stem	Spray Rose Red	
2	Stem	Gypsophila	
		Hardgoods Description	
1	Each	Large Rosary	
1	Yard	#3 Satin Ribbon, Red	
1	Each	Floral Wire (12 inches)	

Start Date: Live | **End Date:** Open

Red Solid Standing Heart with White Roses

DESIGN: One Sided Arrangement

#148026 $299.99 24"H x 34"W

QTY	Unit	Floral Description	Suggested Substitution
75	Stem	Carnation Red	
12	Stem	Rose White 50 cm	
2	Stem	Gypsophila	
3	Stem	Eucalyptus Spiral	
2	Stem	Eucalyptus Seeded	
1	Stem	Variegated Pittosporum	
12	Stem	Salal	Leather Leaf
		Hardgoods Description	
1	Each	18" Solid Heart	
1	Each	72" Easel	
1	Yard	#9 Satin Ribbon, White	
1	Each	Floral Wire (12 inches)	
1	Each	Floral Pick (6 inches)	

Start Date: Live | **End Date:** Open

QTY	Unit	Floral Description	Suggested Substitution
16	Stem	Rose Red 50 cm	
3	Stem	Spray Rose Red	
6	Stem	Gerbera Daisy Red	
22	Stem	Carnation Red	
10	Stem	Mini Carnation Red	Matsumoto Aster Red
10	Stem	Hypericum Red	
3	Stem	Gypsophila	Monte Casino White
2	Stem	Eucalyptus Seeded	Bupleurum
4	Stem	Variegated Pittosporum	Leather Leaf
8	Stem	Salal	
		Hardgoods Description	
1	Each	24" Open Heart	
1	Each	72" Easel	
4	Yard	#9 Satin Ribbon, Red	
1	Each	Floral Wire (12 inches)	
1	Each	Floral Pick (6 inches)	

Start Date: Live | **End Date:** Open

Always Remember™ Floral Heart Tribute—Red

DESIGN: One Sided Arrangement

#91246 $224.99 32"H x 30"W

THE RED & WHITE COLLECTION

Red & White Satin Cross Casket Pillow

DESIGN: One Sided Arrangement

#91253 $49.99 12"H x 9"W

QTY	Unit	Floral Description	Suggested Substitution
2	Stem	Spray Rose Red	
1	Stem	Gypsophila	Monte Casino White
0.5	Stem	Italian Ruscus	Myrtle
		Hardgoods Description	
1	Each	Satin and Lace Cross	
1	Yard	#3 Satin Ribbon, White	
10	Each	Floral Wire (12 inches)	
2	Yard	Floral Tape	

Start Date: Live | **End Date:** Open

QTY	Unit	Floral Description	Suggested Substitution
52	Stem	Football Mum White	
9	Stem	Rose Red 50 cm	
3	Stem	Stargazer Lily Pink	Oriental Lily Pink
4	Stem	Eucalyptus Seeded	
5	Stem	Eucalyptus Spiral	
30	Stem	Salal	Leather Leaf
		Hardgoods Description	
1	Each	24" Open Heart	
1	Each	66" Easel	
3	Yard	#9 Satin Ribbon, Red	
1	Each	Floral Wire (12 inches)	
1	Each	Floral Pick (6 inches)	

Start Date: Live | **End Date:** Open

Red Rose & Lily Standing Open Heart

DESIGN: One Sided Arrangement

#147298 $249.99 28"H x 26"W

QTY	Unit	Floral Description	Suggested Substitution
4	Stem	Asiatic Lily White	Oriental Lily White
16	Stem	Football Mum White	Cremone White
20	Stem	Cushion Pom White	
22	Stem	Carnation Red	
15	Stem	Palm Fan Large	
15	Stem	Emerald	
		Hardgoods Description	
1	Each	Single Spray Bar	
1	Each	Floral Foam Brick	
1	Each	66" Easel	

Start Date: Live | **End Date:** Open

Circle of Life™ Standing Spray

DESIGN: One Sided Arrangement

#174239 $159.99 48"H x 48"W

Peace & Prayers™ Standing Cross—Red & White

DESIGN: One Sided Arrangement

#91195 $199.99 38"H x 25"W

QTY	Unit	Floral Description	Suggested Substitution
28	Stem	Football Mum White	
12	Stem	Rose Red 50 cm	
2	Stem	Gypsophila	Monte Casino White
3	Stem	Eucalyptus Spiral	Myrtle
12	Stem	Salal	Leather Leaf
		Hardgoods Description	
1	Each	30" Cross	
1	Each	72" Easel	
4	Yard	#9 Satin Ribbon, White	
1	Each	Floral Wire (12 inches)	
1	Each	Floral Pick (6 inches)	

Start Date: Live | **End Date:** Open

Red Rose & Lily Standing Spray

DESIGN: One Sided Arrangement

#147295 S $129.99 42"H x 30"W
#147295 M $179.99 46"H x 34"W
#147295 L $239.99 56"H x 38"W (Above)
#147295 XL $299.99 60"H x 40"W

S	M	L	XL	Unit	Floral Description	Suggested Substitution
8	12	16	15	Stem	Rose Red 50 cm	
5	9	13	15	Stem	Stargazer Lily Pink	Oriental Lily White
3	5	7	8	Stem	Matsumoto Aster Red	Mini Carnation Red
8	10	12	14	Stem	Football Mum White	Cremone White
7	9	11	12	Stem	Alstroemeria White	Cushion Pom White
8	10	12	13	Stem	Carnation White	Carnation Red
2	4	6	6	Stem	Gypsophila	
1	2	3	4	Stem	Eucalyptus Seeded	
2	4	6	6	Stem	Eucalyptus Spiral	
1	2	3	3	Stem	Myrtle	Israeli Ruscus
10	12	14	15	Stem	Emerald	
					Hardgoods Description	
1	1	0	0	Each	Single Spray Bar	
0	0	1	1	Each	Double Cascade Saddle	
1	1	2	2	Each	Floral Foam Brick	
1	0	0	0	Each	60" Easel	
0	1	0	0	Each	66" Easel	
0	0	1	1	Each	72" Easel	

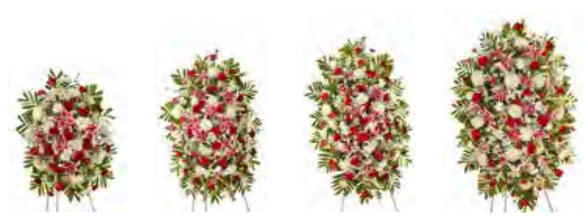

#147295 S #147295 M #147295 L #147295 XL

Start Date: Live | **End Date:** Open

S	M	L	XL	Unit	Floral Description	Suggested Substitution
8	10	14	18	Stem	Rose Red 50 cm	
2	4	5	7	Stem	Asiatic Lily White	Oriental Lily White
5	6	10	12	Stem	Stock White	Snapdragon White
10	12	14	18	Stem	Football Mum White	Spider Mum White
6	8	14	15	Stem	Carnation Red	Carnation White
8	10	10	12	Stem	Hypericum Red	Matsumoto Aster Red
8	10	10	12	Stem	Monte Casino White	Gypsophila
2	3	3	6	Stem	Variegated Pittosporum	
4	5	6	12	Stem	Leather Leaf	
10	12	12	15	Stem	Emerald	
					Hardgoods Description	
1	1	0	0	Each	Single Spray Bar	
0	0	1	1	Each	Double Saddle	
1	1	2	2	Each	Floral Foam Brick	
1	0	0	0	Each	60" Easel	
0	1	0	0	Each	66" Easel	
0	0	1	1	Each	72" Easel	

#148714 S #148714 M #148714 L #148714 XL

Start Date: Live | **End Date:** Open

Red & White Sympathy Standing Spray

DESIGN: One Sided Arrangement

#148714 S $129.99 42"H x 30"W
#148714 M $179.99 46"H x 34"W
#148714 L $239.99 56"H x 38"W (Above)
#148714 XL $299.99 60"H x 40"W

S	M	L	XL	Unit	Floral Description	Suggested Substitution
4	6	10	12	Stem	Rose Red 50 cm	
2	3	4	6	Stem	Asiatic Lily White	Oriental Lily White
4	4	6	8	Stem	Stock White	Snapdragon White
3	5	8	10	Stem	Gladiola White	Snapdragon or Larkspur White
4	6	8	10	Stem	Spider Mum White	Football Mum or Cremone White
6	6	10	12	Stem	Carnation Red	Carnation White
5	7	10	12	Stem	Monte Casino White	Gypsophila
5	4	5	8	Stem	Leather Leaf	
9	9	9	12	Stem	Emerald	
					Hardgoods Description	
1	1	1	1	Each	Funeral Basket Plastic	
1	1	1	1	Each	Floral Foam Brick	
1	1	1	1	Each	Shredded Styrofoam, Green	
1	1	1	1	Each	Standing Basket Metal Stand	
4	4	4	4	Yard	#40 Satin Ribbon, Red	
1	1	1	1	Each	Floral Wire (12 inches)	
1	1	1	1	Each	Floral Pick (6 inches)	

#148705 S #148705 M #148705 L #148705 XL

Start Date: Live | **End Date:** Open

Heartfelt Sympathies™ Red & White Standing Basket

DESIGN: One Sided Arrangement

#148705 S $99.99 32"H x 32"W
#148705 M $129.99 34"H x 36"W
#148705 L $149.99 36"H x 40"W (Above)
#148705 XL $179.99 39"H x 41"W

Red Rose & Lily Floor Basket Arrangement

DESIGN: One Sided Arrangement

#147300 S	$79.99	32"H x 32"W
#147300 M	$89.99	34"H x 36"W
#147300 L	$99.99	36"H x 40"W (Above)
#147300 XL	$119.99	38"H x 41"W

S	M	L	XL	Unit	Floral Description	Suggested Substitution
6	9	12	14	Stem	Rose Red 50 cm	
2	2	2	3	Stem	Stargazer Lily Pink	Oriental Lily Pink
3	4	5	6	Stem	Matsumoto Aster Red	Mini Carnation Red
3	4	5	6	Stem	Football Mum White	Cremone White
6	6	6	7	Stem	Alstroemeria White	Alstroemeria Red
5	5	5	6	Stem	Cushion Pom White	Daisy Pom White
4	4	4	5	Stem	Carnation White	Carnation Red
2	2.5	4	4	Stem	Gypsophila	
1	1	1	2	Stem	Eucalyptus Seeded	
1	2	2	3	Stem	Eucalyptus Spiral	
7	7	7	8	Stem	Emerald	
					Hardgoods Description	
1	1	1	1	Each	Mache Vase Style CV100	
1	1	1	1	Each	Floral Foam Brick	
1	1	1	1	Each	Shredded Styrofoam, Green	
3	3	3	3	Yard	#40 Satin Ribbon, Red	
1	1	1	1	Each	Floral Wire (12 inches)	
1	1	1	1	Each	Floral Pick (6 inches)	

#147300 S

#147300 M

#147300 L

#147300 XL

Start Date: Live | **End Date:** Open

Heartfelt Tribute™ Floor Basket Arrangement—Red & White

DESIGN: One Sided Arrangement

#148747 S	$79.99	28"H x 32"W
#148747 M	$99.99	30"H x 36"W
#148747 L	$119.99	32"H x 40"W (Above)
#148747 XL	$149.99	38"H x 41"W

S	M	L	XL	Unit	Floral Description	Suggested Substitution
4	8	10	12	Stem	Rose Red 50 cm	
4	6	6	10	Stem	Snapdragon White	Stock or Larkspur White
5	6	8	12	Stem	Spider Mum White	Football Mum White
3	3	3	5	Stem	Daisy Pom White	Cushion Pom White
8	8	10	12	Stem	Carnation Red	Carnation White
6	10	10	12	Stem	Monte Casino White	Gypsophila
3	4	5	8	Stem	Leather Leaf	
6	8	9	14	Stem	Emerald	
					Hardgoods Description	
1	0	0	0	Each	Mache Basket CV60	
0	1	1	1	Each	Mache Vase Style CV100	
1	1	1	1	Each	Floral Foam Brick	
1	1	1	1	Each	Shredded Styrofoam, Green	
3	3	3	3	Yard	#40 Satin Ribbon, Red	
1	1	1	1	Each	Floral Wire (12 inches)	
1	1	1	1	Each	Floral Pick (6 inches)	

#148747 S

#148747 M

#148747 L

#148747 XL

Start Date: Live | **End Date:** Open

S	M	L	Unit	Floral Description	Suggested Substitution
0	2	4	Stem	Rose Red 50 cm	
1	2	3	Stem	Asiatic Lily White	Oriental Lily White
2	3	4	Stem	Cremone White	Spider Mum White
2	3	3	Stem	Alstroemeria White	Alstroemeria Red
2	2	2	Stem	Mini Carnation Red	Matsumoto Aster Red
2	3	4	Stem	Hypericum Red	Gypsophila
1	1	1	Stem	Monte Casino White	
0.5	0.5	0.5	Stem	Eucalyptus Seeded	Bupleurum
2	2	2	Stem	Variegated Pittosporum	Leather Leaf
				Hardgoods Description	
1	1	1	Each	5" x 5" Clear Glass Cube	
0.5	0.5	0.5	Each	Floral Foam Brick	
0.5	0.5	0.5	Yard	Ti Leaf Ribbon	

#148688 S

#148688 M

#148688 L

Start Date: Live | **End Date:** Open

Healing Tears™—Red & White

DESIGN: All Around Arrangement

#148688 S	$49.99	9"H x 9"W
#148688 M	$59.99	10"H x 10"W (Above)
#148688 L	$69.99	11"H x 11"W

THE RED, WHITE & BLUE COLLECTION

Serene Blessings™ Standing Wreath Red, White & Blue

DESIGN: One Sided Arrangement

#148277 S $174.99 31"H x 31"W

#148277 L $224.99 33"H x 33"W (Above)

S	L	Unit	Floral Description	Suggested Substitution
6	12	Stem	Rose Red 50 cm	
6	12	Stem	Rose White 50 cm	
6	6	Stem	Delphinium Blue	
10	10	Stem	Cremone White	Football Mum White
12	10	Stem	Carnation Red	
12	12	Stem	Carnation White	
4	4	Stem	Gypsophila	Monte Casino White
3	5	Stem	Variegated Pittosporum	
10	10	Stem	Leather Leaf	Salal
			Hardgoods Description	
1	1	Each	18" Wreath	
1	0	Each	66" Easel	
0	1	Each	72" Easel	
4	4	Yard	#3 Satin Ribbon, White	
4	4	Yard	#9 Satin Ribbon, Blue	
4	4	Yard	#9 Satin Ribbon, Red	
1	1	Each	Floral Wire (12 inches)	
1	1	Each	Floral Pick (6 inches)	

#148277 S

#148277 L

Start Date: Live | **End Date:** Open

QTY	Unit	Floral Description	Suggested Substitution
10	Stem	Rose Red 50 cm	Rose White 50 cm
10	Stem	Delphinium Blue	
10	Stem	Gladiola White	Monte Casino White
10	Stem	Football Mum White	Cremone White
3	Stem	Limonium Purple	Statice Purple
15	Stem	Carnation Red	
8	Stem	Monte Casino White	Gypsophila
18	Stem	Leather Leaf	Salal
20	Stem	Emerald	
		Hardgoods Description	
1	Each	Single Spray Bar	
1	Each	Floral Foam Brick	
1	Each	72" Easel	

Start Date: Live | **End Date:** Open

Red, White & Blue Standing Spray

DESIGN: One Sided Arrangement

#148712 $179.99 46"H x 34"W

QTY	Unit	Floral Description	Suggested Substitution
6	Stem	Rose Red 50 cm	Rose White 50 cm
3	Stem	Asiatic Lily White	Oriental Lily White
5	Stem	Delphinium Blue	
7	Stem	Gladiola White	Snapdragon White
6	Stem	Spider Mum White	Cremone White
9	Stem	Carnation Red	
4	Stem	Limonium Purple	Statice Purple
6	Stem	Monte Casino Lavender	Limonium Purple
5	Stem	Leather Leaf	Salal
10	Stem	Emerald	
		Hardgoods Description	
1	Each	Funeral Basket Plastic	
1	Each	Floral Foam Brick	
1	Each	Shredded Styrofoam, Green	
1	Each	Standing Basket Metal Stand	
4	Yard	#40 Satin Ribbon, Blue	
1	Each	Floral Wire (12 inches)	
1	Each	Floral Pick (6 inches)	

Start Date: Live | **End Date:** Open

Heartfelt Sympathies™ Red, White & Blue Standing Basket

DESIGN: One Sided Arrangement

#148706 $129.99 34"H x 36"W

Healing Tears™—Red, White & Blue

DESIGN: All Around Arrangement

#148689 S	$49.99	9"H x 9"W
#148689 M	$59.99	10"H x 10"W (Above)
#148689 L	$69.99	11"H x 11"W

S	M	L	Unit	Floral Description	Suggested Substitution
0	2	4	Stem	Rose Red 50 cm	
2	4	5	Stem	Delphinium Dark Blue	
2	4	5	Stem	Stock White	
3	3	4	Stem	Carnation Red	
2	3	4	Stem	Hypericum Red	
2	1	1	Stem	Monte Casino White	Gypsophila
1	1	1	Stem	Variegated Pittosporum	Salal
				Hardgoods Description	
1	1	1	Each	5" x 5" Clear Glass Cube	
0.5	0.5	0.5	Each	Floral Foam Brick	
0.5	0.5	0.5	Yard	Ti Leaf Ribbon	

#148689 S

#148689 M

#148689 L

Start Date: Live | **End Date:** Open

THE BLUE & WHITE COLLECTION

QTY	Unit	Floral Description	Suggested Substitution
20	Stem	Rose White 50 cm	
5	Stem	Hybrid Lily White	Oriental Lily White
15	Stem	Delphinium Blue	
15	Stem	Stock White	Snapdragon or Gladiola White
10	Stem	Football Mum White	Spider Mum White
18	Stem	Monte Casino White	Gypsophila
12	Stem	Leather Leaf	
15	Stem	Emerald	
		Hardgoods Description	
1	Each	Single Casket Saddle	
1	Each	Floral Foam Brick	
5	Yard	#40 Satin Ribbon, Blue	
1	Each	Floral Wire (12 inches)	
1	Each	Floral Pick (6 inches)	

Start Date: Live | **End Date:** Open

Blue & White Half Casket Cover

DESIGN: One Sided Arrangement

#91222 $249.99 18"H x 38"W x 28"L

Cremation Wreath—Blue & White

DESIGN: All Around Arrangement

#161110 S $99.99 17"H x 14"W
#161110 L $124.99 18"H x 18"W (Above)

S	L	Unit	Floral Description	Suggested Substitution
8	16	Stem	Rose White 50 cm	
7	10	Stem	Delphinium Blue	
0	3	Stem	Football Mum White	Spider Mum or Cremone White
4	4	Stem	Cushion Pom White	Daisy Pom White
7	7	Stem	Carnation White	
2	2	Stem	Gypsophila	
1	2	Stem	Eucalyptus Seeded	Bupleurum
2	2	Stem	Eucalyptus Spiral	Myrtle
6	6	Stem	Variegated Pittosporum	Leather Leaf
			Hardgoods Description	
1	1	Each	12" Ring Holder	

#161110 S

#161110 L

Start Date: Live | **End Date:** Open

Serene Blessings™ Standing Wreath Blue & White

DESIGN: One Sided Arrangement

#176899 $224.99 33"H x 33"W

Qty	Unit	Floral Description	Suggested Substitution
15	Stem	Rose White 50 cm	
16	Stem	Delphinium Blue	
15	Stem	Football Mum White	Cremone White
10	Stem	Daisy Pom White	Cushion Pom White
12	Stem	Carnation White	
3	Stem	Gypsophila	Monte Casino White
8	Stem	Variegated Pittosporum	
8	Stem	Salal	Leather Leaf
		Hardgoods Description	
1	Each	18" Wreath	
1	Each	72" Easel	
4	Yard	#9 Satin Ribbon, Blue	
1	Each	Floral Wire (12 inches)	
1	Each	Floral Pick (6 inches)	

REVISED PRODUCT:

Start Date: 8/24/20 | **End Date:** Open

QTY	Unit	Floral Description	Suggested Substitution
28	Stem	Football Mum White	
8	Stem	Rose White 50 cm	
3	Stem	Oriental Lily White	
14	Stem	Delphinium Blue	
4	Stem	Eucalyptus Silver Dollar	
21	Stem	Variegated Pittosporum	
		Hardgoods Description	
1	Each	30" Cross	
1	Each	66" Easel	
2	Yard	#9 Satin Ribbon, Blue	
1	Each	Floral Wire (12 inches)	
1	Each	Floral Pick (6 inches)	

NEW PRODUCT:

Start Date: 8/24/20 | **End Date:** Open

Peace & Prayers™ Blue & White Standing Cross

DESIGN: One Sided Arrangement

#176970 $199.99 42"H x 28"W

S	M	L	XL	Unit	Floral Description	Suggested Substitution
5	10	12	18	Stem	Rose White 50 cm	
2	3	4	9	Stem	Asiatic Lily White	Oriental Lily White
9	12	16	24	Stem	Delphinium Blue	
5	10	14	18	Stem	Stock White	Snapdragon or Gladiola White
6	8	12	15	Stem	Football Mum White	Spider Mum or Cremone White
10	12	12	22	Stem	Carnation White	
8	11	16	19	Stem	Monte Casino White	Gypsophila
5	6	8	12	Stem	Leather Leaf	
12	12	15	20	Stem	Emerald	
					Hardgoods Description	
1	1	0	0	Each	Single Spray Bar	
0	0	1	1	Each	Double Saddle	
1	1	2	2	Each	Floral Foam Brick	
1	0	0	0	Each	60" Easel	
0	1	0	0	Each	66" Easel	
0	0	1	1	Each	72" Easel	

#148713 S

#148713 M

#148713 L

#148713 XL

Start Date: Live | **End Date:** Open

Blue & White Sympathy Standing Spray

DESIGN: One Sided Arrangement

#148713 S $129.99 42"H x 30"W
#148713 M $179.99 46"H x 34"W
#148713 L $239.99 56"H x 38"W (Above)
#148713 XL $299.99 66"H x 40"W

Heartfelt Sympathies™ Standing Basket—Blue & White

DESIGN: One Sided Arrangement

#148708 S	$99.99	32"H x 32"W
#148708 M	$129.99	34"H x 36"W
#148708 L	$149.99	36"H x 40"W (Above)
#148708 XL	$179.99	39"H x 42"W

S	M	L	XL	Unit	Floral Description	Suggested Substitution
3	7	10	16	Stem	Rose White 50 cm	
2	4	5	6	Stem	Asiatic Lily White	Oriental Lily White
5	8	10	12	Stem	Delphinium Blue	
3	6	6	8	Stem	Snapdragon White	Stock or Gladiola White
4	6	8	10	Stem	Football Mum White	Spider Mum or Cremone White
4	5	6	8	Stem	Carnation White	
6	8	10	14	Stem	Monte Casino White	Gypsophila
5	5	5	7	Stem	Leather Leaf	
8	9	9	13	Stem	Emerald	
					Hardgoods Description	
1	1	1	1	Each	Standing Basket Metal Stand	
1	1	1	1	Each	Floral Foam Brick	
1	1	1	1	Each	Shredded Styrofoam, Green	
1	1	1	1	Each	Funeral Basket Plastic	
4	4	4	4	Yard	#40 Satin Ribbon, Blue	
1	1	1	1	Each	Floral Wire (12 inches)	
1	1	1	1	Each	Floral Pick (6 inches)	

#148708 S #148708 M #148708 L #148708 XL

Start Date: Live | **End Date:** Open

Heartfelt Tribute™ Floor Basket Arrangement—Blue & White

DESIGN: One Sided Arrangement

#148752 S	$79.99	32"H x 36"W
#148752 M	$99.99	34"H x 40"W
#148752 L	$119.99	36"H x 42"W (Above)
#148752 XL	$149.99	39"H x 43"W

S	M	L	XL	Unit	Floral Description	Suggested Substitution
3	5	7	12	Stem	Rose White 50 cm	
5	6	8	16	Stem	Delphinium Blue	
3	4	6	8	Stem	Snapdragon White	Stock or Larkspur White
4	6	8	8	Stem	Cremone White	Spider or Football Mum White
5	4	5	7	Stem	Daisy Pom White	Cushion Pom White
4	5	6	12	Stem	Carnation White	
5	7	8	10	Stem	Monte Casino White	Gypsophila
5	5	5	7	Stem	Leather Leaf	
9	9	9	12	Stem	Emerald	
					Hardgoods Description	
1	0	0	0	Each	Mache Basket CV60	
0	1	1	1	Each	Mache Vase Style CV100	
1	1	1	1	Each	Floral Foam Brick	
1	1	1	1	Each	Shredded Styrofoam, Green	
3	3	3	3	Yard	#40 Satin Ribbon, Blue	
1	1	1	1	Each	Floral Wire (12 inches)	
1	1	1	1	Each	Floral Pick (6 inches)	

#148752 S #148752 M #148752 L #148752 XL

Start Date: Live | **End Date:** Open

S	M	L	Unit	Floral Description	Suggested Substitution
2	4	6	Stem	Rose White 50 cm	
2	3	4	Stem	Delphinium Dark Blue	
2	3	4	Stem	Alstroemeria White	
2	3	4	Stem	Carnation White	
2	2	2	Stem	Monte Casino White	Gypsophila
1	1	1	Stem	Myrtle	Israeli Ruscus
2	2	2	Stem	Variegated Pittosporum	Leather Leaf
				Hardgoods Description	
1	1	0	Each	6" Willow Basket with Liner	
0	0	1	Each	8" Willow Basket with Liner	
0.33	0.33	0.5	Each	Floral Foam Brick	

#148698 S #148698 M #148698 L

Start Date: Live | **End Date:** Open

Peace, Prayers & Blessings™ Blue & White

DESIGN: All Around Arrangement

#148698 S	$49.99	10"H x 10"W
#148698 M	$59.99	11"H x 11"W (Above)
#148698 L	$69.99	12"H x 12"W

S	M	L	Unit	Floral Description	Suggested Substitution
8	10	12	Stem	Rose White 50 cm	
8	10	10	Stem	Delphinium Dark Blue	
6	6	6	Stem	Stock White	Snapdragon White
6	8	10	Stem	Snapdragon White	Stock or Larkspur White
5	5	6	Stem	Spider Mum White	Football Mum White
4	4	5	Stem	Alstroemeria White	
4	4	5	Stem	Monte Casino White	Gypsophila
4	4	4	Stem	Italian Ruscus	Myrtle
3	3	3	Stem	Variegated Pittosporum	Leather Leaf
				Hardgoods Description	
1	1	1	Each	8"H Clear Glass Cylinder Vase	

#148693 S #148693 M #148693 L

Start Date: Live | **End Date:** Open

Sincerest Sorrow™—Blue & White

DESIGN: All Around Arrangement

#148693 S	$109.99	20"H x 18"W
#148693 M	$119.99	22"H x 20"W (Above)
#148693 L	$129.99	24"H x 22"W

S	M	L	Unit	Floral Description	Suggested Substitution
3	5	6	Stem	Rose White 50 cm	
3	5	6	Stem	Delphinium Blue	
3	4	5	Stem	Alstroemeria White	
2	3	3	Stem	Carnation White	Carnation Lime Green
0.5	0.5	1	Stem	Gypsophila	Limonium White
0.5	0.5	1	Stem	Eucalyptus Seeded	Eucalyptus Silver Dollar
2	2	2	Stem	Variegated Pittosporum	Leather Leaf
				Hardgoods Description	
1	1	0	Each	5"H Clear Glass Cylinder Vase	
0	0	1	Each	6"H Clear Glass Cylinder Vase	

Loving Sentiments™ Bouquet

DESIGN: All Around Arrangement

#174291 S	$49.99	12"H x 9"W
#174291 M	$59.99	13"H x 12"W (Above)
#174291 L	$69.99	15"H x 13"W

#174291 S

#174291 M

#174291 L

Start Date: Live | **End Date:** Open

S	M	L	Unit	Floral Description	Suggested Substitution
0	2	4	Stem	Rose White 50 cm	
1	2	3	Stem	Asiatic Lily White	Oriental Lily White
2	4	5	Stem	Delphinium Dark Blue	
2	3	3	Stem	Daisy Pom White	Cushion Pom White
4	3	4	Stem	Carnation White	
2	1	1	Stem	Monte Casino White	Gypsophila
1	1	1	Stem	Myrtle	Italian Ruscus
1	1	1	Stem	Variegated Pittosporum	Leather Leaf
				Hardgoods Description	
1	1	1	Each	5" x 5" Clear Glass Cube	
0.5	0.5	0.5	Each	Floral Foam Brick	
0.5	0.5	0.5	Yard	Ti Leaf Ribbon	

Healing Tears™—Blue & White

DESIGN: All Around Arrangement

#148683 S	$49.99	9"H x 9"W
#148683 M	$59.99	10"H x 10"W (Above)
#148683 L	$69.99	11"H x 11"W

#148683 S

#148683 M

#148683 L

Start Date: Live | **End Date:** Open

S	M	L	Unit	Floral Description	Suggested Substitution
6	8	10	Stem	Rose White 50 cm	
5	6	7	Stem	Delphinium Dark Blue	
5	5	5	Stem	Alstroemeria White	
4	5	6	Stem	Daisy Pom White	Cushion Pom White
6	8	10	Stem	Carnation White	
3	3	3	Stem	Monte Casino White	Gypsophila
3	3	3	Stem	Eucalyptus Spiral	Myrtle
3	3	3	Stem	Variegated Pittosporum	Leather Leaf
				Hardgoods Description	
1	1	1	Each	6" Clear Glass Cylinder Vase	
0.5	0.5	0.5	Yard	Ti Leaf Ribbon	

Cherished Memories™—Blue & White

DESIGN: All Around Arrangement

#95409 S	$79.99	14"H x 15"W
#95409 M	$89.99	15"H x 16"W (Above)
#95409 L	$99.99	16"H x 17"W

#95409 S

#95409 M

#95409 L

Start Date: Live | **End Date:** Open

QTY	Unit	Floral Description	Suggested Substitution
6	Stem	Rose White 50 cm	
6	Stem	Delphinium Blue	
6	Stem	Football Mum White	Cremone White
5	Stem	Alstroemeria White	
5	Stem	Carnation White	
1	Stem	Gypsophila	Monte Casino White
2	Stem	Statice Purple	Limonium Purple
1	Stem	Myrtle	Israeli Ruscus
1	Stem	Eucalyptus Seeded	
2	Stem	Eucalyptus Spiral	
2	Stem	Variegated Pittosporum	Salal
		Hardgoods Description	
1	Each	Graceful Pedestal Vase—Codified PC #155063	
1	Each	Floral Foam Brick	
2	Yard	#9 Satin Ribbon, Blue	
1	Each	Floral Wire (12 inches)	
1	Each	Floral Pick (6 inches)	

DESIGN TIP: Position bow in upper right portion of arrangement so tail can trail down the side of the arrangement. Be sure to deliver with hangtag.

CODIFIED PRODUCT:

Start Date: Live | **End Date:** Open

A Life Remembered™

DESIGN: One Sided Arrangement

#147306	$99.99	28"H x 26"W

Loving Blooms™ Lenox® Blue & White

DESIGN: All Around Arrangement

#163079 S	$79.99	21"H x 14"W
#163079 L	$99.99	24"H x 17"W (Above)

S	L	Unit	Floral Description	Suggested Substitution
5	7	Stem	Rose White 50 cm	
2	4	Stem	Asiatic Lily White	
3	6	Stem	Delphinium Blue	Larkspur Purple
2	5	Stem	Alstroemeria White	
1	2	Stem	Bupleurum	Gypsophila
3	3	Stem	Salal Tips	Leather Leaf
			Hardgoods Description	
1	1	Each	Lenox® Poppy Vase—Codified PC #139678	

DESIGN TIP: Be sure to deliver with hangtag.

#163079 S #163079 L

CODIFIED PRODUCT:

Start Date: Live | **End Date:** Open

Always in My Heart™—Blue & White

DESIGN: All Around Arrangement

#167541 S	$59.99	9"H x 9"W
#167541 L	$69.99	10.5"H x 10.5"W (Above)

S	L	Unit	Floral Description	Suggested Substitution
4	6	Stem	Rose White 50 cm	
3	4	Stem	Delphinium Blue	
2	3	Stem	Button Pom White	Cushion Pom White
1	2	Stem	Bupleurum	Tree Fern
2	4	Stem	Hypericum Peach	Mini Carnation Peach
1	2	Stem	Gypsophila	Monte Casino White
2	2	Stem	Variegated Pittosporum	Salal
			Hardgoods Description	
1	1	Each	Always in My Heart™ Sympathy Canister—Codified PC #156640	
0.25	0.25	Each	Floral Foam Brick	

DESIGN TIP: Be sure to deliver with hangtag.

#167541 S #167541 L

CODIFIED PRODUCT:

Start Date: Live | **End Date:** Open

QTY	Unit	Floral Description	Suggested Substitution
4	Stem	Rose White 50 cm	
3	Stem	Delphinium Blue	
4	Stem	Cushion Pom White	Daisy Pom White
4	Stem	Carnation White	
3	Stem	Monte Casino White	Gypsophila
2	Stem	Variegated Pittosporum	Leather Leaf
		Hardgoods Description	
1	Each	Peaceful Cachepot—Codified PC #156119	
0.75	Each	Floral Foam Brick	

DESIGN TIP: Be sure to deliver with hangtag.

CODIFIED PRODUCT:

Start Date: Live | **End Date:** Open

Peace And Healing™—Blue & White

DESIGN: All Around Arrangement

#167680	$59.99	15"H x 13"W

S	M	L	Unit	Floral Description	Suggested Substitution
0	1	1	Each	Pre-Picked Succulent on Stick	Kale White
2	3	4	Stem	Rose White 50 cm	Rose Green 50 cm
2	3	4	Stem	Button Pom White	Cushion Pom White
2	3	4	Stem	Hypericum Cream	Hypericum Green
2	2	3	Stem	Thistle Blue	Eucalyptus Seeded
0.5	1	2	Stem	Limonium White	Gypsophila
1	2	2	Stem	Eucalyptus Silver Dollar	Eucalyptus Spiral
				Hardgoods Description	
1	1	1	Each	Rustic Cube—Codified PC #156138	
0.5	0.5	0.5	Each	Floral Foam Brick	

DESIGN TIP: Be sure to deliver with hangtag.

#174672 S #174672 M #174672 L

CODIFIED PRODUCT:

Start Date: Live | **End Date:** Open

Kisses from Heaven™ Bouquet

DESIGN: All Around Arrangement

#174672 S	$49.99	9"H x 9"W
#174672 M	$59.99	10"H x 10"W (Above)
#174672 L	$69.99	12"H x 12"W

THE LAVENDER & WHITE COLLECTION

Lavender & White Mixed Half Casket Cover

DESIGN: One Sided Arrangement

#91225 $249.99 16"H x 26"W x 38"L

QTY	Unit	Floral Description	Suggested Substitution
17	Stem	Rose White 50 cm	Rose Lavender 50 cm
3	Stem	Hybrid Lily White	Oriental Lily White
20	Stem	Stock Lavender	Larkspur or Snapdragon Lavender
5	Stem	Cremone Lavender	Spider Mum Lavender
10	Stem	Spider Mum Lavender	Daisy Pom Lavender
5	Stem	Waxflower Purple	Limonium Purple
6	Stem	Monte Casino White	Gypsophila
3	Stem	Eucalyptus Seeded	Tree Fern
10	Stem	Leather Leaf	
10	Stem	Emerald	
		Hardgoods Description	
1	Each	Single Casket Saddle	
1	Each	Floral Foam Brick	
5	Yard	#40 Satin Ribbon, Lavender	
1	Each	Floral Wire (12 inches)	
1	Each	Floral Pick (6 inches)	

Start Date: Live | **End Date:** Open

S	M	L	XL	Unit	Floral Description	Suggested Substitution
8	12	20	24	Stem	Rose White 50 cm	Rose Lavender 50 cm
0	3	5	8	Stem	Oriental Lily White	Asiatic Lily White
6	10	12	15	Stem	Stock Lavender	Snapdragon or Larkspur Lavender
4	6	8	10	Stem	Gladiola White	Snapdragon or Stock White
8	10	12	12	Stem	Football Mum White	Spider Mum White
6	8	10	12	Stem	Daisy Pom Lavender	Cushion Pom Lavender
10	15	15	18	Stem	Carnation White	Carnation Purple
5	6	7	10	Stem	Monte Casino Lavender	Limonium Purple
6	8	10	14	Stem	Statice Purple	Matsumoto Aster Purple
6	6	8	12	Stem	Leather Leaf	
14	16	20	24	Stem	Emerald	
					Hardgoods Description	
1	1	0	0	Each	Single Spray Bar	
0	0	1	1	Each	Double Saddle	
1	1	2	2	Each	Floral Foam Brick	
1	0	0	0	Each	60" Easel	
0	1	0	0	Each	66" Easel	
0	0	1	1	Each	72" Easel	

#148719 S #148719 M #148719 L #148719 XL

Start Date: Live | **End Date:** Open

Lavender & White Sympathy Standing Spray

DESIGN: One Sided Arrangement

#148719 S $129.99 42"H x 30"W
#148719 M $179.99 46"H x 34"W
#148719 L $239.99 56"H x 38"W (Above)
#148719 XL $299.99 60"H x 40"W

S	M	L	XL	Unit	Floral Description	Suggested Substitution
3	5	7	10	Stem	Rose White 50 cm	
0	5	10	12	Stem	Liatris Purple	Snapdragon Purple
5	8	10	12	Stem	Gladiola White	Stock or Snapdragon White
6	10	12	14	Stem	Football Mum White	Spider Mum White
8	10	12	12	Stem	Carnation White	
6	6	6	12	Stem	Monte Casino Lavender	Limonium Purple
0	3	4	6	Stem	Italian Ruscus	Myrtle
3	3	3	6	Stem	Salal	
6	6	8	8	Stem	Leather Leaf	
8	10	10	12	Stem	Emerald	
					Hardgoods Description	
1	1	1	1	Each	Funeral Basket Plastic	
1	1	1	1	Each	Floral Foam Brick	
1	1	1	1	Each	Shredded Styrofoam, Green	
1	1	1	1	Each	Standing Basket Metal Stand	
4	4	4	4	Yard	#40 Satin Ribbon, Lavender	
1	1	1	1	Each	Floral Wire (12 inches)	
1	1	1	1	Each	Floral Pick (6 inches)	

#148709 S #148709 M #148709 L #148709 XL

Start Date: Live | **End Date:** Open

Heartfelt Sympathies™ Standing Basket—Lavender & White

DESIGN: One Sided Arrangement

#148709 S $99.99 32"H x 32"W
#148709 M $129.99 34"H x 36"W
#148709 L $149.99 36"H x 40"W (Above)
#148709 XL $179.99 39"H x 41"W

S	M	L	XL	Unit	Floral Description	Suggested Substitution
5	7	9	12	Stem	Rose White 50 cm	Rose Lavender 50 cm
5	5	5	8	Stem	Stock Lavender	Snapdragon Lavender
5	7	10	12	Stem	Snapdragon White	Stock White
5	6	8	10	Stem	Football Mum Lavender	Spider Mum Lavender
3	3	3	5	Stem	Daisy Pom Lavender	Cushion Pom Lavender
5	8	10	15	Stem	Monte Casino White	Gypsophila
7	7	7	12	Stem	Leather Leaf	
10	10	10	15	Stem	Emerald	
					Hardgoods Description	
1	0	0	0	Each	Mache Basket CV60	
0	1	1	1	Each	Mache Vase Style CV100	
1	1	1	1	Each	Floral Foam Brick	
1	1	1	1	Each	Shredded Styrofoam, Green	
3	3	3	3	Yard	#40 Satin Ribbon, Lavender	
1	1	1	1	Each	Floral Wire (12 inches)	
1	1	1	1	Each	Floral Pick (6 inches)	

Heartfelt Tribute™ Floor Basket Arrangement—Lavender & White

DESIGN: One Sided Arrangement

#148751 S	$79.99	32"H x 30"W
#148751 M	$99.99	34"H x 36"W
#148751 L	$119.99	36"H x 40"W (Above)
#148751 XL	$149.99	38"H x 41"W

#148751 S #148751 M #148751 L #148751 XL

Start Date: Live | **End Date:** Open

S	M	L	Unit	Floral Description	Suggested Substitution
2	4	6	Stem	Rose White 50 cm	Rose Lavender 50 cm
2	3	4	Stem	Stock Lavender	Stock White
2	3	4	Stem	Alstroemeria Purple	Alstroemeria White
2	3	4	Stem	Daisy Pom White	Daisy Pom Lavender
2	3	4	Stem	Mini Carnation White	Cushion Pom White
3	3	3	Stem	Monte Casino Lavender	Limonium Purple
1	1	1	Stem	Myrtle	Italian Ruscus
2	2	2	Stem	Variegated Pittosporum	Leather Leaf
				Hardgoods Description	
1	1	0	Each	6" Willow Basket with Liner	
0	0	1	Each	8" Willow Basket with Liner	
0.33	0.33	0.5	Each	Floral Foam Brick	

Peace, Prayers & Blessings™ Lavender & White

DESIGN: All Around Arrangement

#148699 S	$49.99	10"H x 10"W
#148699 M	$59.99	11"H x 11"W (Above)
#148699 L	$69.99	12"H x 12"W

#148699 S #148699 M #148699 L

Start Date: Live | **End Date:** Open

S	M	L	Unit	Floral Description	Suggested Substitution
12	12	12	Stem	Rose White 50 cm	Rose Lavender 50 cm
5	6	7	Stem	Asiatic Lily White	Oriental Lily White
5	5	5	Stem	Liatris Purple	Snapdragon or Larkspur Purple
8	9	10	Stem	Stock Lavender	Stock White
6	7	8	Stem	Cremone Lavender	Spider Mum Lavender
4	4	4	Stem	Monte Casino Lavender	Limonium Purple
3	3	3	Stem	Italian Ruscus	Myrtle
3	3	3	Stem	Salal	Leather Leaf
				Hardgoods Description	
1	1	1	Each	8" Clear Glass Cylinder Vase	

Sincerest Sorrow™—Lavender & White

DESIGN: All Around Arrangement

#148695 S	$109.99	20"H x 18"W
#148695 M	$119.99	22"H x 20"W (Above)
#148695 L	$129.99	24"H x 22"W

#148695 S #148695 M #148695 L

Start Date: Live | **End Date:** Open

S	M	L	Unit	Floral Description	Suggested Substitution
3	5	6	Stem	Rose White 50 cm	Rose Lavender 50 cm
3	5	6	Stem	Stock Lavender	Mini Carnation Lavender
3	4	5	Stem	Alstroemeria Lavender	Alstroemeria White
2	3	3	Stem	Carnation White	Carnation Lavender
0.5	0.5	1	Stem	Gypsophila	Limonium White
0.5	0.5	1	Stem	Eucalyptus Seeded	
2	2	2	Stem	Variegated Pittosporum	Leather Leaf
				Hardgoods Description	
1	1	0	Each	5"H Clear Glass Cylinder Vase	
0	0	1	Each	6"H Clear Glass Cylinder Vase	

Treasured Memories™

DESIGN: All Around Arrangement

#174292 S	$49.99	12"H x 9"W
#174292 M	$59.99	13"H x 12"W (Above)
#174292 L	$69.99	15"H x 13"W

#174292 S #174292 M #174292 L

Start Date: Live | **End Date:** Open

Cherished Memories™ Lavender & White

DESIGN: All Around Arrangement

#95421 S	$79.99	14"H x 15"W
#95421 M	$89.99	15"H x 16"W (Above)
#95421 L	$99.99	16"H x 17"W

S	M	L	Unit	Floral Description	Suggested Substitution
6	8	10	Stem	Rose White 50 cm	Rose Lavender 50 cm
3	4	5	Stem	Snapdragon White	Stock White
5	5	5	Stem	Alstroemeria Purple	Alstroemeria White
6	8	10	Stem	Daisy Pom Lavender	Cushion Pom Lavender
6	8	10	Stem	Carnation White	Carnation Purple
4	5	6	Stem	Mini Carnation White	Cushion Pom White
3	3	3	Stem	Monte Casino Lavender	Limonium Purple
3	3	3	Stem	Eucalyptus Spiral	Myrtle
3	3	3	Stem	Variegated Pittosporum	Leather Leaf
				Hardgoods Description	
1	1	1	Each	6"H Clear Glass Cylinder Vase	
0.5	0.5	0.5	Yard	Ti Leaf Ribbon	

#95421 S

#95421 M

#95421 L

Start Date: Live | **End Date:** Open

Healing Tears™—Lavender & White

DESIGN: All Around Arrangement

#148685 S	$49.99	9"H x 9"W
#148685 M	$59.99	10"H x 10"W (Above)
#148685 L	$69.99	11"H x 11"W

S	M	L	Unit	Floral Description	Suggested Substitution
0	2	4	Stem	Rose White 50 cm	Rose Lavender 50 cm
2	3	3	Stem	Liatris Purple	Snapdragon Purple
2	3	5	Stem	Stock Lavender	Stock White
2	4	5	Stem	Cremone Lavender	Spider Mum Lavender
2	2	2	Stem	Daisy Pom Lavender	Cushion Pom Lavender
3	4	5	Stem	Carnation White	
1	1	1	Stem	Monte Casino Lavender	Limonium Purple
2	2	2	Stem	Variegated Pittosporum	Leather Leaf
				Hardgoods Description	
1	1	1	Each	5" x 5" Clear Glass Cube	
0.5	0.5	0.5	Each	Floral Foam Brick	
0.5	0.5	0.5	Yard	Ti Leaf Ribbon	

#148685 S

#148685 M

#148685 L

Start Date: Live | **End Date:** Open

S	L	Unit	Floral Description	Suggested Substitution
4	7	Stem	Rose Lavender 50 cm	Rose White 50 cm
2	4	Stem	Asiatic Lily White	Asiatic Lily Pink
3	5	Stem	Stock Lavender	Snapdragon Lavender
3	6	Stem	Alstroemeria White	Alstroemeria Purple or Lavender
1	2	Stem	Bupleurum	Gypsophila
3	3	Stem	Salal Tips	Leather Leaf
			Hardgoods Description	
1	1	Each	Lenox® Poppy Vase—Codified PC #139678	

DESIGN TIP: Be sure to deliver with hangtag.

#163080 S

#163080 L

CODIFIED PRODUCT:

Start Date: Live | **End Date:** Open

Loving Blooms™ Lenox® Lavender & White

DESIGN: All Around Arrangement

#163080 S	$79.99	21"H x 14"W
#163080 L	$99.99	24"H x 17"W (Above)

THE PINK & WHITE COLLECTION

Pink Rose Half Casket Cover

DESIGN: One Sided Arrangement

#91231 $249.99 16"H x 28"W x 36"L

QTY	Unit	Floral Description	Suggested Substitution
55	Stem	Rose Pink 50 cm	
10	Stem	Waxflower Pink	Limonium Pink
10	Stem	Leather Leaf	
15	Stem	Emerald	
		Hardgoods Description	
1	Each	Single Casket Saddle	
1	Each	Floral Foam Brick	
5	Yard	#40 Satin Ribbon, Pink	
1	Each	Floral Wire (12 inches)	
1	Each	Floral Pick (6 inches)	

Start Date: Live | **End Date:** Open

QTY	Unit	Floral Description	Suggested Substitution
18	Stem	Rose Pink 50 cm	
8	Stem	Stock White	Snapdragon White
5	Stem	Matsumoto Aster Pink	Mini Carnation Pink
8	Stem	Football Mum White	Spider Mum White
22	Stem	Carnation Pink	
8	Stem	Monte Casino White	Gypsophila
2	Stem	Eucalyptus Seeded	Tree Fern
4	Stem	Variegated Pittosporum	Leather Leaf
10	Stem	Leather Leaf	
		Hardgoods Description	
1	Each	24" Open Heart	
1	Each	72" Easel	
4	Yard	#9 Satin Ribbon, Pink	
1	Each	Floral Wire (12 inches)	
1	Each	Floral Pick (6 inches)	

Start Date: Live | **End Date:** Open

Pink & White Standing Open Heart

DESIGN: One Sided Arrangement

#91238 $224.99 34"H x 32"W

S	L	Unit	Floral Description	Suggested Substitution
12	24	Stem	Rose Pink 50 cm	
8	15	Stem	Football Mum White	Spider Mum White
5	10	Stem	Daisy Pom White	Cushion Pom White
25	30	Stem	Carnation Pink	Carnation White
3	3	Stem	Bupleurum	Tree Fern
1	3	Stem	Limonium Pink	Waxflower Pink
3	3	Stem	Gypsophila	Monte Casino White
6	0	Stem	Variegated Pittosporum	
10	10	Stem	Salal	
10	15	Stem	Leather Leaf	
			Hardgoods Description	
1	1	Each	18" Wreath	
1	0	Each	66" Easel	
0	1	Each	72" Easel	

#148275 S

#148275 L

Start Date: Live | **End Date:** Open

Serene Blessings™ Standing Wreath—Pink & White

DESIGN: One Sided Arrangement

#148275 S $174.99 31"H x 31"W

#148275 L $224.99 33"H x 33"W (Above)

Pink & White Sympathy Standing Spray

DESIGN: One Sided Arrangement

#148716 S	$129.99	42"H x 30"W
#148716 M	$179.99	46"H x 34"W
#148716 L	$239.99	56"H x 38"W (Above)
#148716 XL	$299.99	60"H x 40"W

S	M	L	XL	Unit	Floral Description	Suggested Substitution
5	12	16	18	Stem	Rose Pink 50 cm	
5	7	10	12	Stem	Spray Rose Pink	
2	4	6	8	Stem	Stargazer Lily Pink	Oriental Lily White
6	8	12	15	Stem	Gladiola White	Snapdragon or Stock White
6	10	12	15	Stem	Football Mum White	Spider Mum White
5	6	8	10	Stem	Alstroemeria Pink	Alstroemeria White
8	10	16	18	Stem	Carnation Pink	Carnation White
5	8	10	12	Stem	Waxflower Pink	Limonium Pink
6	6	8	10	Stem	Leather Leaf	
12	15	16	20	Stem	Emerald	

					Hardgoods Description
1	1	0	0	Each	Single Spray Bar
0	0	1	1	Each	Double Saddle
1	1	2	2	Each	Floral Foam Brick
1	0	0	0	Each	60" Easel
0	1	0	0	Each	66" Easel
0	0	1	1	Each	72" Easel

#148716 S

#148716 M

#148716 L

#148716 XL

Start Date: Live | **End Date:** Open

Heartfelt Sympathies™ Pink & White Standing Basket

DESIGN: One Sided Arrangement

#148701 S	$99.99	30"H x 34"W
#148701 M	$129.99	32"H x 36"W
#148701 L	$149.99	38"H x 38"W (Above)
#148701 XL	$179.99	39"H x 41"W

S	M	L	Unit	Floral Description	Suggested Substitution
0	6	8	10	Stem	Rose Pink 50 cm	
2	3	4	6	Stem	Asiatic Lily Pink	Oriental Lily Pink
5	7	8	12	Stem	Gladiola White	Stock or Snapdragon White
4	8	9	12	Stem	Football Mum White	Spider Mum White
4	5	6	8	Stem	Alstroemeria Pink	Alstroemeria White
6	8	12	12	Stem	Carnation Pink	Carnation White
8	10	10	12	Stem	Monte Casino White	Gypsophila
5	5	6	8	Stem	Leather Leaf	
9	9	10	12	Stem	Emerald	

					Hardgoods Description
1	1	1	1	Each	Funeral Basket Plastic
1	1	1	1	Each	Floral Foam Brick
1	1	1	1	Each	Shredded Styrofoam, Green
1	1	1	1	Each	Standing Basket Metal Stand
4	4	4	4	Yard	#40 Satin Ribbon, White
1	1	1	1	Each	Floral Wire (12 inches)
1	1	1	1	Each	Floral Pick (6 inches)

#148701 S

#148701 M

#148701 L

#148701 XL

Start Date: Live | **End Date:** Open

S	M	L	XL	Unit	Floral Description	Suggested Substitution
4	8	10	12	Stem	Rose Pink 50 cm	
3	4	5	8	Stem	Gerbera Daisy Pink	Gerbera Daisy White
5	7	7	10	Stem	Snapdragon White	Stock White
5	8	10	12	Stem	Cremone White	Spider Mum White
6	8	10	12	Stem	Carnation Pink	Carnation White
8	9	10	12	Stem	Monte Casino White	Gypsophila
3	3	4	8	Stem	Salal	
5	5	6	10	Stem	Leather Leaf	
6	8	10	15	Stem	Emerald	

					Hardgoods Description
1	0	0	0	Each	Mache Basket CV60
0	1	1	1	Each	Mache Vase Style CV100
1	1	1	1	Each	Floral Foam Brick
1	1	1	1	Each	Shredded Styrofoam, Green
3	3	3	3	Yard	#40 Satin Ribbon, Pink
1	1	1	1	Each	Floral Wire (12 inches)
1	1	1	1	Each	Floral Pick (6 inches)

#148750 S

#148750 M

#148750 L

#148750 XL

Start Date: Live | **End Date:** Open

Heartfelt Tribute™ Floor Basket Arrangement—Pink & White

DESIGN: One Sided Arrangement

#148750 S	$79.99	32"H x 32"W
#148750 M	$99.99	34"H x 38"W
#148750 L	$119.99	36"H x 40"W (Above)
#148750 XL	$149.99	38"H x 41"W

S	M	L	Unit	Floral Description	Suggested Substitution
2	5	6	Stem	Rose White 50 cm	Rose Pink 50 cm
1	2	3	Stem	Asiatic Lily Pink	Asiatic Lily White
3	4	4	Stem	Alstroemeria White	Alstroemeria Pink
3	4	4	Stem	Carnation Pink	Carnation White
2	3	4	Stem	Mini Carnation Pink	Matsumoto Aster Pink
3	3	3	Stem	Monte Casino White	Gypsophila
1	1	1	Stem	Myrtle	Italian Ruscus
2	2	2	Stem	Variegated Pittosporum	Leather Leaf

				Hardgoods Description
1	1	0	Each	6" Willow Basket with Liner
0	0	1	Each	8" Willow Basket with Liner
0.33	0.33	0.5	Each	Floral Foam Brick

#148697 S

#148697 M

#148697 L

Start Date: Live | **End Date:** Open

Peace, Prayers & Blessings™ Pink & White

DESIGN: All Around Arrangement

#148697 S	$49.99	10"H x 10"W
#148697 M	$59.99	11"H x 11"W (Above)
#148697 L	$69.99	12"H x 12"W

S	M	L	Unit	Floral Description	Suggested Substitution
3	5	6	Stem	Rose White 50 cm	Rose Light Pink 50 cm
3	5	6	Stem	Stock Pink	Stock White
3	4	5	Stem	Alstroemeria Pink	Alstroemeria White
2	3	3	Stem	Carnation White	Carnation Pink
1	1	1	Stem	Gypsophila	Limonium White
1	1	1	Stem	Eucalyptus Seeded	Eucalyptus Silver Dollar
1.5	2	2	Stem	Variegated Pittosporum	Salal

Hardgoods Description

1	1	0	Each	5"H Clear Glass Cylinder Vase
0	0	1	Each	6"H Clear Glass Cylinder Vase

Divine Grace™ Bouquet

DESIGN: All Around Arrangement

#174316 S	$49.99	12"H x 9"W
#174316 M	$59.99	13"H x 12"W (Above)
#174316 L	$69.99	15"H x 13"W

#174316 S

#174316 M

#174316 L

Start Date: Live | **End Date:** Open

S	M	L	Unit	Floral Description	Suggested Substitution
2	4	6	Stem	Rose Pink 50 cm	
1	2	3	Stem	Asiatic Lily White	Oriental Lily White
2	3	3	Stem	Snapdragon Pink	Stock Pink
2	3	4	Stem	Alstroemeria Pink	Alstroemeria White
2	2	3	Stem	Daisy Pom White	Cushion Pom White
1	2	2	Stem	Waxflower Pink	Limonium Pink
0.5	0.5	0.5	Stem	Myrtle	Italian Ruscus
1	1	1	Stem	Variegated Pittosporum	Leather Leaf

Hardgoods Description

1	1	1	Each	5" x 5" Clear Glass Cube
0.5	0.5	0.5	Each	Floral Foam Brick
0.5	0.5	0.5	Yard	Ti Leaf Ribbon

Healing Tears™—Pink & White

DESIGN: All Around Arrangement

#148692 S	$49.99	9"H x 9"W
#148692 M	$59.99	10"H x 10"W (Above)
#148692 L	$69.99	11"H x 11"W

#148692 S

#148692 M

#148692 L

Start Date: Live | **End Date:** Open

THE PASTEL COLLECTION

QTY	Unit	Floral Description	Suggested Substitution
8	Stem	Rose Peach 50 cm	
8	Stem	Rose Pink 50 cm	
8	Stem	Gerbera Daisy Peach	Gerbera Daisy Pink
7	Stem	Daisy Pom Lavender	Cushion Pom Lavender
5	Stem	Button Pom Green	Athos Pom
10	Stem	Carnation Pink	
10	Stem	Carnation Lime Green	
3	Stem	Bupleurum	Tree Fern
1	Stem	Gypsophila	Monte Casino White
3	Stem	Monte Casino White	
5	Stem	Monte Casino Purple	Limonium Pink
4	Stem	Salal	Variegated Pittosporum
12	Stem	Leather Leaf	

Hardgoods Description

1	Each	24" Open Heart
1	Each	72" Easel

Start Date: Live | **End Date:** Open

Always Remember™ Floral Heart Tribute—Pastel

DESIGN: One Sided Arrangement

#148738	$224.99	32"H x 30"W

Peace & Prayers™ Standing Cross—Pastel

DESIGN: One Sided Arrangement

#161759 $199.99 40"H x 28"W

QTY	Unit	Floral Description	Suggested Substitution
28	Stem	Football Mum White	
6	Stem	Rose Pink 50 cm	Rose Peach 50 cm
2	Stem	Stargazer Lily Pink	Asiatic Lily Pink
3	Stem	Lisianthus Lavender	
4	Stem	Lisianthus Pink	
4	Stem	Stock Lavender	Monte Casino Purple
6	Stem	Carnation Lime Green	
1	Stem	Waxflower Pink	
2	Stem	Monte Casino Purple	Limonium Purple
3	Stem	Italian Ruscus	Israeli Ruscus
6	Stem	Variegated Pittosporum	Salal
		Hardgoods Description	
1	Each	30" Cross	
1	Each	72" Easel	
4	Yard	#9 Satin Ribbon, White	
1	Each	Floral Wire (12 inches)	
1	Each	Floral Pick (6 inches)	

Start Date: Live | **End Date:** Open

Heavenly Garden™ Standing Spray

DESIGN: One Sided Arrangement

#174234 $499.99 75"H x 52"W

QTY	Unit	Floral Description	Suggested Substitution
6	Stem	Hydrangea Blue	
7	Stem	Lisianthus Lavender	Spray Rose Lavender
9	Stem	Dendrobium Orchid White	
9	Stem	Dendrobium Orchid Lavender	Dendrobium Orchid Purple
1	Stem	Cymbidium Orchid Green	
3	Stem	Phalaenopsis Orchid Purple	
8	Stem	Agapanthus Blue	
6	Stem	Amaranthus Hanging Green	
22	Stem	Rose White 50 cm	
8	Stem	Oriental Lily White	Asiatic Lily White
6	Stem	Delphinium Light Blue	Delphinium Blue
8	Stem	Delphinium Lavender	Snapdragon Lavender
8	Stem	Italian Ruscus	Israeli Ruscus
20	Stem	Emerald	
		Hardgoods Description	
1	Each	Triple Saddle	
3	Each	Floral Foam Brick	
1	Each	72" Easel	
20	Each	Water Pick	
24	Each	Floral Pick (6 inches)	
4	Yard	Ti Leaf Ribbon	

DESIGN TIP: Water picks are for orchid blooms to be cut off main stem and incorporated throughout the arrangement as shown.

Start Date: Live | **End Date:** Open

S	M	L	XL	Unit	Floral Description	Suggested Substitution
6	8	10	15	Stem	Rose Pink 50 cm	Rose Peach 50 cm
2	4	5	7	Stem	Oriental Lily Pink	Asiatic Lily Pink
2	4	6	8	Stem	Bells of Ireland	
4	6	10	12	Stem	Snapdragon Pink	Larkspur Pink
6	7	8	9	Stem	Football Mum White	Spider Mum White
4	6	8	8	Stem	Button Pom Green	Athos Pom
5	7	9	12	Stem	Carnation Pink	
5	7	9	12	Stem	Carnation Lime Green	
2	3	5	6	Stem	Waxflower Purple	Limonium Purple
8	10	15	18	Stem	Monte Casino White	Gypsophila
5	10	10	15	Stem	Leather Leaf	Variegated Pittosporum
9	17	20	25	Stem	Emerald	
					Hardgoods Description	
1	1	0	0	Each	Single Spray Bar	
0	0	1	1	Each	Double Saddle	
1	1	2	2	Each	Floral Foam Brick	
1	0	0	0	Each	60" Easel	
0	1	0	0	Each	66" Easel	
0	0	1	1	Each	72" Easel	

#148717 S

#148717 M

#148717 L

#148717 XL

Start Date: Live | **End Date:** Open

Pastel Sympathy Standing Spray

DESIGN: One Sided Arrangement

#148717 S	$129.99	42"H x 30"W
#148717 M	$179.99	46"H x 34"W
#148717 L	$239.99	56"H x 38"W (Above)
#148717 XL	$299.99	60"H x 40"W

S	M	L	Unit	Floral Description	Suggested Substitution
3	4	5	Stem	Rose Pink 50 cm	Rose Peach 50 cm
2	3	4	Stem	Asiatic Lily Pink	Oriental Lily Pink
3	6	7	Stem	Snapdragon Pink	Larkspur Pink
3	5	7	Stem	Gladiola White	Snapdragon White
5	8	8	Stem	Football Mum White	Spider Mum White
3	5	6	Stem	Button Pom Green	Athos Pom
4	5	7	Stem	Daisy Pom Lavender	Cushion Pom Lavender
5	8	7	Stem	Carnation Lime Green	Carnation Pink
4	7	8	Stem	Monte Casino Lavender	Limonium Purple
5	8	15	Stem	Leather Leaf	Variegated Pittosporum
7	10	15	Stem	Emerald	
				Hardgoods Description	
1	1	1	Each	Standing Basket Metal Stand	
1	1	1	Each	Funeral Basket Plastic	
1	1	1	Each	Floral Foam Brick	
1	1	1	Each	Shredded Styrofoam, Green	
4	4	4	Yard	#40 Satin Ribbon, Pink	
1	1	1	Each	Floral Wire (12 inches)	
1	1	1	Each	Floral Pick (6 inches)	

#148702 S

#148702 M

#148702 L

Start Date: Live | **End Date:** Open

Heartfelt Sympathies™ Pastel Standing Basket

DESIGN: One Sided Arrangement

#148702 S	$99.99	32"H x 32"W
#148702 M	$129.99	34"H x 36"W (Above)
#148702 L	$149.99	36"H x 40"W

Heartfelt Tribute™ Floor Basket Arrangement —Pastel

DESIGN: All Around Arrangement

#176898 S	$79.99	32"H x 32"W
#176898 M	$99.99	34"H x 36"W
#176898 L	$119.99	36"H x 40"W (Above)
#176898 XL	$149.99	38"H x 41"W

S	M	L	XL	Unit	Floral Description	Suggested Substitution
3	5	8	10	Stem	Rose Pink 50 cm	Rose Peach 50 cm
3	5	7	9	Stem	Bells of Ireland	Myrtle
5	6	6	8	Stem	Snapdragon White	Gladiola White
5	7	7	8	Stem	Football Mum White	Spider Mum White
5	9	9	10	Stem	Daisy Pom Lavender	Cushion Pom Lavender
5	8	10	12	Stem	Carnation Lime Green	Carnation Pink
3	5	5	6	Stem	Limonium Pink	Waxflower Pink
10	10	15	18	Stem	Leather Leaf	Variegated Pittosporum
9	9	10	12	Stem	Emerald	

					Hardgoods Description
1	1	1	1	Each	Mache Basket CV60
1	1	1	1	Each	Shredded Styrofoam, Green
1	1	1	1	Each	Floral Foam Brick
3	3	3	3	Yard	#40 Satin Ribbon, Pink
1	1	1	1	Each	Floral Wire (12 inches)
1	1	1	1	Each	Floral Pick (6 inches)

#176898 S #176898 M #176898 L #176898 XL

REVISED PRODUCT:

Start Date: 8/24/20 | **End Date:** Open

Healing Tears™—Multicolor Pastel

DESIGN: All Around Arrangement

#148691 S	$49.99	9"H x 9"W
#148691 M	$59.99	10"H x 10"W (Above)
#148691 L	$69.99	11"H x 11"W

S	M	L	Unit	Floral Description	Suggested Substitution
2	2	4	Stem	Rose Pastel 50 cm	
1	2	3	Stem	Asiatic Lily White	Oriental Lily White
0	2	3	Stem	Gerbera Daisy Peach	Gerbera Daisy Pink or White
1	1	1	Stem	Athos Pom	Button Pom Green
2	2	3	Stem	Daisy Pom Lavender	Cushion Pom Lavender
3	3	3	Stem	Carnation Lime Green	Carnation Pink or Peach
1	1	1	Stem	Monte Casino Lavender	Limonium Purple
0.5	1	1	Stem	Myrtle	Israeli Ruscus
2	2	2	Stem	Variegated Pittosporum	Salal

				Hardgoods Description
1	1	1	Each	5" x 5" Clear Glass Cube
0.5	0.5	0.5	Each	Floral Foam Brick
0.5	0.5	0.5	Yard	Ti Leaf Ribbon

#148691 S #148691 M #148691 L

Start Date: Live | **End Date:** Open

S	M	L	Unit	Floral Description	Suggested Substitution
6	8	10	Stem	Rose Pink 50 cm	Rose Peach 50 cm
2	3	4	Stem	Asiatic Lily Pink	Asiatic Lily White
3	5	5	Stem	Stock Lavender	Stock Purple
2	1	2	Stem	Matsumoto Aster Pink	Mini Carnation Pink
4	5	5	Stem	Cremone Lavender	Spider Mum Lavender
1	2	3	Stem	Limonium Pink	Limonium Purple
2	2	3	Stem	Tree Fern	Bupleurum
1	1	1	Stem	Eucalyptus Seeded	Italian Ruscus
3	3	4	Stem	Salal Tips	Leather Leaf

				Hardgoods Description
1	1	1	Each	Graceful Pedestal Vase—Codified PC #155063
1	1	1	Each	Floral Foam Brick
1	1	1	Each	Southern Living® 2" x 2" Cardette

DESIGN TIP: Be sure to deliver with hangtag.

#174203 S #174203 M #174203 L

CODIFIED PRODUCT:

Live Date: Live | **End Date:** Open

Precious Pedestal™ by Southern Living® for Sympathy

DESIGN: All Around Arrangement

#174203 S	$79.99	24"H x 22"W
#174203 M	$89.99	25"H x 23"W (Above)
#174203 L	$99.99	26"H x 24"W

S	M	L	Unit	Floral Description	Suggested Substitution
4	6	7	Stem	Rose Pink 50 cm	Rose Peach 50 cm
1	2	3	Stem	Oriental Lily Pink	Asiatic Lily Pink
3	3	3	Stem	Gerbera Daisy Pink	
2	3	4	Stem	Larkspur Pink	
2	2	3	Stem	Stock Lavender	
2	2	3	Stem	Snapdragon White	
1	2	2	Stem	Waxflower Purple	
3	3	3	Stem	Salal	

				Hardgoods Description
1	1	1	Each	8"H Clear Glass Gathering Vase

Local Artisan

DESIGNED BY: **Breanna Cartwright @ Fresh Ideas Flower Company, Modesto, CA**

#176870 S #176870 M #176870 L

NEW PRODUCT:

Start Date: 8/24/20 | **End Date:** Open

In Loving Memory™ Bouquet

DESIGN: All Around Arrangement

#176870 S	$59.99	21"H x 12"W
#176870 M	$69.99	22"H x 13"W (Above)
#176870 L	$79.99	23"H x 14"W

Thoughtful Sentiment™ Bouquet

DESIGN: All Around Arrangement

#176871 S	$59.99	17"H x 15"W
#176871 M	$69.99	18"H x 16"W (Above)
#176871 L	$79.99	19"H x 17"W

S	M	L	Unit	Floral Description	Suggested Substitution
3	4	5	Stem	Rose Pink 50 cm	
3	4	5	Stem	Rose Lavender 50 cm	
3	4	5	Stem	Stock White	Stock Lavender
2	3	4	Stem	Trachelium Blue	
3	5	5	Stem	Button Pom Lavender	Button Pom White
3	5	6	Stem	Alstroemeria Pink	Alstroemeria Purple
3	4	6	Stem	Carnation Lime Green	Button Pom Green or Athos Pom
2	3	3	Stem	Bupleuriem	
3	3	3	Stem	Leather Leaf	
				Hardgoods Description	
1	1	1	Each	8"H Clear Glass Gathering Vase	

#176871 S

#176871 M

#176871 L

NEW PRODUCT:

Start Date: 8/24/20 | **End Date:** Open

Sentimental Solace™ Bouquet

DESIGN: All Around Arrangement

#176917 S	$59.99	16"H x 12"W
#176917 M	$69.99	18"H x 14"W (Above)
#176917 L	$79.99	20"H x 15"W

S	M	L	Unit	Floral Description	Suggested Substitution
4	5	7	Stem	Rose Lavender 50 cm	
1	2	2	Stem	Kale Purple	
3	3	4	Stem	Stock Lavender	
4	5	6	Stem	Carnation Burgundy	
2	3	4	Stem	Thistle Blue	
1	2	2	Stem	Waxflower Purple	
2	2	3	Stem	Eucalyptus Spiral	
1	1	2	Stem	Eucalyptus Seeded	
				Hardgoods Description	
1	1	1	Each	8"H Clear Glass Gathering Vase	

#176917 S

#176917 M

#176917 L

Start Date: Live | **End Date:** Open

S	L	Unit	Floral Description	Suggested Substitution
3	5	Stem	Rose Peach 50 cm	Rose Lavender 50 cm
2	3	Stem	Alstroemeria Lavender	Carnation White
3	4	Stem	Carnation Lime Green	Monte Casino Purple
1	2	Stem	Bupleurum	Salal Tips
2	3	Stem	Hypericum Cream	
2	3	Stem	Monte Casino White	Hypericum Green
1	2	Stem	Variegated Pittosporum	Cushion Pom Lavender
			Hardgoods Description	
1	1	Each	Honeycomb Mason Jar Peach—Codified PC #156655	

#176957 S

#176957 L

NEW CODIFIED PRODUCT:

Start Date: 8/24/20 | **End Date:** Open

Sweetest Song™ Bouquet

DESIGN: All Around Arrangement

#176957 S	$49.99	12.5"H x 8"W
#176957 L	$59.99	13"H x 8.5"W (Above)

THE YELLOW COLLECTION

Yellow & White Sympathy Standing Spray

DESIGN: One Sided Arrangement

#148715 S	$129.99	42"H x 30"W
#148715 M	$179.99	46"H x 34"W (Above)
#148715 L	$239.99	56"H x 38"W

S	M	L	Unit	Floral Description	Suggested Substitution
6	12	20	Stem	Rose Yellow 50 cm	
4	6	7	Stem	Asiatic Lily Yellow	Asiatic Lily White
6	10	12	Stem	Gladiola White	Snapdragon or Stock White
7	10	12	Stem	Football Mum Yellow	Football Mum White
5	0	0	Stem	Daisy Pom Yellow	Cushion Pom Yellow
8	14	20	Stem	Carnation White	Carnation Yellow
6	14	20	Stem	Solidago	
4	8	10	Stem	Monte Casino White	Gypsophila
6	6	10	Stem	Leather Leaf	
8	12	14	Stem	Emerald	
				Hardgoods Description	
1	1	0	Each	Single Spray Bar	
0	0	1	Each	Double Saddle	
1	1	2	Each	Floral Foam Brick	
1	0	0	Each	60" Easel	
0	1	0	Each	66" Easel	
0	0	1	Each	72" Easel	

#148715 S #148715 M #148715 L

Start Date: Live | **End Date:** Open

S	M	L	Unit	Floral Description	Suggested Substitution
5	7	9	Stem	Rose Yellow 50 cm	
5	6	9	Stem	Snapdragon White	Stock White
5	7	10	Stem	Cremone Yellow	Spider Mum Yellow
5	5	5	Stem	Daisy Pom Yellow	Cushion Pom Yellow or Daisy Pom White
8	10	12	Stem	Carnation White	Carnation Yellow
6	8	10	Stem	Monte Casino White	Gypsophila
5	5	5	Stem	Leather Leaf	
8	10	10	Stem	Emerald	
				Hardgoods Description	
1	0	0	Each	Mache Basket CV60	
0	1	1	Each	Mache Vase Style CV100	
1	1	1	Each	Floral Foam Brick	
1	1	1	Each	Shredded Styrofoam, Green	
3	3	3	Yard	#40 Satin Ribbon, Yellow	
1	1	1	Each	Floral Wire (12 inches)	
1	1	1	Each	Floral Pick (6 inches	

#148746 S #148746 M #148746 L

Start Date: Live | **End Date:** Open

Heartfelt Tribute™ Floor Basket Arrangement—Yellow

DESIGN: One Sided Arrangement

#148746 S	$79.99	32"H x 30"W
#148746 M	$99.99	34"H x 32"W (Above)
#148746 L	$119.99	36"H x 38"W

S	M	L	Unit	Floral Description	Suggested Substitution
3	5	6	Stem	Rose Yellow 50 cm	
1	2	3	Stem	Asiatic Lily Yellow	Asiatic Lily White
2	4	4	Stem	Alstroemeria Yellow	Alstroemeria White
3	3	4	Stem	Daisy Pom White	Daisy Pom Yellow or Cushion Pom White
2	3	4	Stem	Mini Carnation White	Mini Carnation Yellow
3	3	3	Stem	Solidago	Monte Casino White
1	1	1	Stem	Myrtle	Italian Ruscus
2	2	2	Stem	Variegated Pittosporum	Leather Leaf
				Hardgoods Description	
1	1	0	Each	6" Willow Basket with Liner	
0	0	1	Each	8" Willow Basket with Liner	
0.33	0.33	0.5	Each	Floral Foam Brick	

#148700 S #148700 M #148700 L

Start Date: Live | **End Date:** Open

Peace, Prayers & Blessings™ Yellow & White

DESIGN: All Around Arrangement

#148700 S	$49.99	10"H x 10"W
#148700 M	$59.99	11"H x 11"W (Above)
#148700 L	$69.99	12"H x 12"W

Healing Tears™—Yellow & White

DESIGN: All Around Arrangement

#148686 S	$49.99	9"H x 9"W
#148686 M	$59.99	10"H x 10"W (Above)
#148686 L	$69.99	11"H x 11"W

S	M	L	Unit	Floral Description	Suggested Substitution
0	3	4	Stem	Rose Yellow 50 cm	Rose White 50 cm
1	2	3	Stem	Asiatic Lily White	Asiatic Lily Yellow
2	3	4	Stem	Cremone Yellow	Spider Mum Yellow
3	3	3	Stem	Alstroemeria Yellow	Alstroemeria White
2	2	2	Stem	Daisy Pom Yellow	Cushion Pom Yellow
2	2	2	Stem	Solidago	Monte Casino White
1	1	1	Stem	Myrtle	Italian Ruscus
2	2	2	Stem	Variegated Pittosporum	Leather Leaf

				Hardgoods Description
1	1	1	Each	5" x 5" Clear Glass Cube
0.5	0.5	0.5	Each	Floral Foam Brick
0.5	0.5	0.5	Yard	Ti Leaf Ribbon

#148686 S

#148686 M

#148686 L

Start Date: Live | **End Date:** Open

THE PEACH, ORANGE & WHITE COLLECTION

S	M	L	XL	Unit	Floral Description	Suggested Substitution
10	12	14	16	Stem	Rose Peach 50 cm	Rose Orange 50 cm
4	6	8	10	Stem	Asiatic Lily Orange	Asiatic Lily White
6	8	12	15	Stem	Stock White	Snapdragon White
8	10	12	15	Stem	Football Mum White	Spider Mum White
4	6	8	10	Stem	Carnation White	Cremone White
8	10	12	15	Stem	Carnation Orange	Carnation Peach
4	5	8	9	Stem	Bupleurum	Tree Fern
4	6	8	10	Stem	Monte Casino White	Gypsophila
3	5	8	8	Stem	Variegated Pittosporum	Leather Leaf
6	8	10	15	Stem	Leather Leaf	Salal
10	14	16	20	Stem	Emerald	

					Hardgoods Description
1	1	0	0	Each	Single Spray Bar
0	0	1	1	Each	Double Saddle
1	1	2	2	Each	Floral Foam Brick
1	0	0	0	Each	60" Easel
0	1	0	0	Each	66" Easel
0	0	1	1	Each	72" Easel

#148718 S

#148718 M

#148718 L

#148718 XL

Start Date: Live | **End Date:** Open

Peach, Orange & White Sympathy Standing Spray

DESIGN: One Sided Arrangement

#148718 S	$129.99	42"H x 30"W
#148718 M	$179.99	46"H x 34"W
#148718 L	$239.99	56"H x 38"W (Above)
#148718 XL	$299.99	60"H x 40"W

Sincerest Sorrow™
Peach, Orange & White

DESIGN: All Around Arrangement

#148694 S	$109.99	20"H x 18"W
#148694 M	$119.99	22"H x 20"W (Above)
#148694 L	$129.99	24"H x 22"W

S	M	L	Unit	Floral Description	Suggested Substitution
6	7	8	Stem	Rose Peach 50 cm	Rose Orange 50 cm
4	5	6	Stem	Asiatic Lily White	Oriental Lily White
6	7	7	Stem	Asiatic Lily Orange	Asiatic Lily White
4	5	6	Stem	Stock White	Larkspur White
4	5	6	Stem	Gladiola White	Snapdragon White
3	4	5	Stem	Daisy Pom White	Cushion Pom White
6	7	8	Stem	Carnation Orange	Carnation Peach
2	2	2	Stem	Monte Casino White	Gypsophila
2	2	2	Stem	Myrtle	Italian Ruscus
15	15	15	Stem	Bear Grass	Lily Grass
2	2	2	Stem	Variegated Pittosporum	Leather Leaf
3	3	3	Stem	Salal	
				Hardgoods Description	
1	1	1	Each	8"H Clear Glass Cylinder Vase	

#148694 S

#148694 M

#148694 L

Start Date: Live | **End Date:** Open

Healing Tears™
Peach, Orange & White

DESIGN: All Around Arrangement

#148690 S	$49.99	9"H x 9"W
#148690 M	$59.99	10"H x 10"W (Above)
#148690 L	$69.99	11"H x 11"W

S	M	L	Unit	Floral Description	Suggested Substitution
0	1	2	Stem	Rose Peach 50 cm	Rose Orange 50 cm
0	1	2	Stem	Rose White 50 cm	
1	2	3	Stem	Asiatic Lily Orange	Asiatic Lily White
1	2	3	Stem	Gerbera Daisy Peach	Gerbera Daisy White
2	3	4	Stem	Cremone White	Spider Mum White
4	3	3	Stem	Carnation Orange	Carnation Peach
1	1	1	Stem	Monte Casino White	Gypsophila
2	2	2	Stem	Italian Ruscus	Israeli Ruscus
0.5	0.5	0.5	Stem	Myrtle	
1	1	1	Stem	Variegated Pittosporum	Leather Leaf
				Hardgoods Description	
1	1	1	Each	5" x 5" Clear Glass Cube	
0.5	0.5	0.5	Each	Floral Foam Brick	
0.5	0.5	0.5	Yard	Ti Leaf Ribbon	

#148690 S

#148690 M

#148690 L

Start Date: Live | **End Date:** Open

S	M	L	Unit	Floral Description	Suggested Substitution
3	4	6	Stem	Rose Orange 50 cm	Rose Peach 50 cm
2	3	4	Stem	Stock White	Snapdragon White
3	4	4	Stem	Alstroemeria Orange	
3	5	6	Stem	Carnation White	Cremone White
1	1	2	Stem	Gypsophila	
1	2	2	Stem	Eucalyptus Seeded	
2	2	2	Stem	Variegated Pittosporum	Leather Leaf
				Hardgoods Description	
1	1	0	Each	5"H Clear Glass Cylinder	
0	0	1	Each	6"H Clear Class Cylinder	

#174302 S

#174302 M

#174302 L

Start Date: Live | **End Date:** Open

Heartfelt Farewell™

DESIGN: All Around Arrangement

#174302 S	$49.99	12"H x 9"W
#174302 M	$59.99	13"H x 12"W (Above)
#174302 L	$69.99	15"H x 13"W

THE MULTICOLOR BRIGHT COLLECTION

Serene Blessings™ Standing Wreath—Bright

DESIGN: One Sided Arrangement

#148278 S $174.99 31"H x 31"W

#148278 L $224.99 33"H x 33"W (Above)

S	L	Unit	Floral Description	Suggested Substitution
4	6	Stem	Rose Red 50 cm	Rose Orange 50 cm
3	5	Stem	Rose Hot Pink 50 cm	Rose Pink 50 cm
3	5	Stem	Rose Yellow 50 cm	
4	6	Stem	Asiatic Lily Orange	Asiatic Lily Yellow
4	6	Stem	Gerbera Daisy Pink	Gerbera Daisy Orange, Red or Yellow
3	4	Stem	Spider Mum Yellow	Football Mum Yellow
4	6	Stem	Alstroemeria Purple	
6	9	Stem	Carnation Red	Carnation Orange
3	6	Stem	Mini Carnation Orange	Mini Carnation Red
4	6	Stem	Bupleurum	Tree Fern
6	6	Stem	Solidago	
7	7	Stem	Monte Casino Purple	Limonium Purple
4	6	Stem	Statice Purple	
5	5	Stem	Salal	
10	10	Stem	Leather Leaf	Variegated Pittosporum
			Hardgoods Description	
1	1	Each	18" Wreath	
1	0	Each	66" Easel	
0	1	Each	72" Easel	

#148278 S

#148278 L

Start Date: Live | **End Date:** Open

QTY	Unit	Floral Description	Suggested Substitution
1	Stem	Cymbidium Orchid Green	
5	Stem	Birds of Paradise	
5	Stem	Stargazer Lily Pink	
7	Stem	Bells of Ireland	
15	Stem	Palm Fan Large	Emerald
10	Stem	Umbrella Fern	Leather Leaf
2	Bunch	Bear Grass	
		Hardgoods Description	
1	Each	Double Saddle	
1	Each	66" Easel	
2	Each	Floral Foam Brick	
10	Each	Water Pick	
10	Yard	Floral Tape	
20	Each	Floral Pick (6 inches)	

DESIGN TIP: Take 2 bunches of bear grass and cut off bottom tips of each bunch, secure to floral picks using floral tape. Insert the 2 bunches of bear grass ends into the bottom left corner of the standing spray. Divide the remaining bear grass into 4 bunches. Secure each end of the bunches to floral picks using floral tape. Then incorporate bear grass bunches throughout the spray. Water picks are used for cymbidium orchid blooms.

Start Date: Live | **End Date:** Open

Eternal Paradise™ Standing Spray

DESIGN: One Sided Arrangement

#174235 $239.99 62"H x 34"W

QTY	Unit	Floral Description	Suggested Substitution
8	Stem	Rose Red 50 cm	
6	Stem	Gerbera Daisy Red	
8	Stem	Larkspur Purple	Gladiola Purple
8	Stem	Bells of Ireland	Gladiola Red
8	Stem	Spider Mum Green	
10	Stem	Hypericum Green	Button Pom Green
8	Stem	Aspidistra Leaf	Ti Leaf Ribbon
4	Stem	Italian Ruscus	Myrtle
12	Stem	Palm Fan Large	Emerald
		Hardgoods Description	
1	Each	Single Spray Bar	
1	Each	Floral Foam Brick	
1	Each	66" Easel	

Start Date: Live | **End Date:** Open

Divine Tribute™ Standing Spray

DESIGN: One Sided Arrangement

#174237 $179.99 50"H x 50"W

Bright Sympathy Standing Spray

DESIGN: One Sided Arrangement

#148721 S	$129.99	42"H x 30"W
#148721 M	$179.99	46"H x 34"W
#148721 L	$239.99	56"H x 38"W (Above)
#148721 XL	$299.99	60"H x 40"W

S	M	L	XL	Unit	Floral Description	Suggested Substitution
6	8	10	12	Stem	Rose Peach 50 cm	Rose Orange 50 cm
5	8	10	12	Stem	Rose Hot Pink 50 cm	Rose Red 50 cm
2	3	3	5	Stem	Asiatic Lily Orange	Asiatic Lily Yellow
2	3	4	6	Stem	Stargazer Lily Pink	Oriental Lily Pink
3	5	7	9	Stem	Gerbera Daisy Yellow	Gerbera Daisy Orange
6	8	10	15	Stem	Snapdragon Pink	Larkspur Pink
6	8	10	12	Stem	Football Mum Yellow	Spider Mum Yellow
8	10	10	15	Stem	Carnation Red	Carnation Hot Pink
6	6	6	8	Stem	Solidago	
3	6	6	8	Stem	Monte Casino Purple	Limonium Purple
4	5	5	6	Stem	Statice Purple	
6	8	8	12	Stem	Leather Leaf	Salal
10	10	12	15	Stem	Emerald	

Hardgoods Description

1	1	0	0	Each	Single Spray Bar
0	0	1	1	Each	Double Saddle
1	1	2	2	Each	Floral Foam Brick
1	0	0	0	Each	60" Easel
0	1	0	0	Each	66" Easel
0	0	1	1	Each	72" Easel

#148721 S #148721 M #148721 L #148721 XL

Start Date: Live | **End Date:** Open

Heartfelt Sympathies™ Bright Standing Basket

DESIGN: One Sided Arrangement

#148704 S	$99.99	32"H x 32"W
#148704 M	$129.99	34"H x 36"W
#148704 L	$149.99	36"H x 40"W (Above)
#148704 XL	$179.99	39"H x 41"W

S	M	L	XL	Unit	Floral Description	Suggested Substitution
3	5	6	10	Stem	Rose Pink 50 cm	Rose Hot Pink 50 cm
2	4	5	7	Stem	Asiatic Lily Orange	Asiatic Lily Yellow
5	9	12	14	Stem	Spider Mum Yellow	Football Mum Yellow
5	8	8	12	Stem	Carnation Hot Pink	Carnation Red
4	7	6	8	Stem	Mini Carnation Red	Mini Carnation Orange
5	7	9	10	Stem	Solidago	
4	3	3	4	Stem	Statice Purple	
5	8	8	10	Stem	Monte Casino Purple	Limonium Purple
5	6	6	8	Stem	Leather Leaf	Variegated Pittosporum
10	10	10	12	Stem	Emerald	

Hardgoods Description

1	1	1	1	Each	Funeral Basket Plastic
1	1	1	1	Each	Floral Foam Brick
1	1	1	1	Each	Shredded Styrofoam, Green
1	1	1	1	Each	Standing Basket Metal Stand
4	4	4	4	Yard	#40 Satin Ribbon, Yellow
1	1	1	1	Each	Floral Wire (12 inches)
1	1	1	1	Each	Floral Pick (6 inches)

#148704 S #148704 M #148704 L #148704 XL

Start Date: Live | **End Date:** Open

S	M	L	XL	Unit	Floral Description	Suggested Substitution
3	4	6	8	Stem	Rose Orange 50 cm	Rose Red 50 cm
2	3	4	6	Stem	Asiatic Lily Orange	Asiatic Lily Yellow
4	8	9	10	Stem	Spider Mum Yellow	Football Mum Yellow
4	6	7	8	Stem	Viking Pom Yellow	Daisy Pom Yellow
5	7	7	9	Stem	Carnation Red	Carnation Hot Pink
5	5	7	9	Stem	Carnation Hot Pink	Carnation Red or Orange
5	7	9	11	Stem	Solidago	
5	5	5	6	Stem	Monte Casino Purple	Limonium Purple
2	2	2	3	Stem	Statice Purple	
6	7	7	8	Stem	Leather Leaf	Variegated Pittosporum
9	10	12	15	Stem	Emerald	

Hardgoods Description

1	0	0	0	Each	Mache Basket CV60
0	1	1	1	Each	Mache Vase Style CV100
1	1	1	1	Each	Floral Foam Brick
1	1	1	1	Each	Shredded Styrofoam, Green
3	3	3	3	Yard	#40 Satin Ribbon, Yellow
1	1	1	1	Each	Floral Wire (12 inches)
1	1	1	1	Each	Floral Pick (6 inches)

#148748 S #148748 M #148748 L #148748 XL

Start Date: Live | **End Date:** Open

Heartfelt Tribute™ Floor Basket Arrangement—Bright

DESIGN: One Sided Arrangement

#148748 S	$79.99	32"H x 32"W
#148748 M	$99.99	34"H x 36"W
#148748 L	$119.99	36"H x 40"W (Above)
#148748 XL	$149.99	36"H x 41"W

QTY	Unit	Floral Description	Suggested Substitution
8	Stem	Rose Yellow 50 cm	Rose Orange 50 cm
5	Stem	Spray Rose Orange	Spray Rose Yellow
5	Stem	Stargazer Lily Pink	Oriental Lily Pink
4	Stem	Sunflower Medium	Gerbera Daisy Yellow
6	Stem	Liatris Purple	Snapdragon Purple
7	Stem	Snapdragon Pink	Larkspur Purple
4	Stem	Cushion Pom Yellow	Daisy Pom Yellow
6	Stem	Carnation Red	Carnation Hot Pink
4	Stem	Hypericum Red	Mini Carnation Red
6	Stem	Solidago	
3	Stem	Monte Casino Purple	Limonium Purple
4	Stem	Israeli Ruscus	Italian Ruscus
8	Stem	Leather Leaf	Variegated Pittosporum

Hardgoods Description

1	Each	14.5" Oval Basket
2	Each	Floral Foam Brick
3	Yard	#9 Satin Ribbon, Yellow
1	Each	Floral Wire (12 inches)
1	Each	Floral Pick (6 inches)

Start Date: Live | **End Date:** Open

Bright Flower Sympathy Arrangement in Basket

DESIGN: All Around Arrangement

#148711	$149.99	28"H x 24"W

Fields of Europe™ Sympathy

DESIGN: All Around Arrangement

#161778 S	$44.99	15"H x 12"W
#161778 M	$52.99	17"H x 14"W
#161778 L	$59.99	18"H x 14"W (Above)
#161778 XL	$69.99	19"H x 15"W

S	M	L	XL	Unit	Floral Description	Suggested Substitution
2	4	6	8	Stem	Rose Orange 50 cm	Rose Pink or Yellow 50 cm
1	2	3	4	Stem	Asiatic Lily Yellow	Asiatic Lily Pink or Orange
3	4	5	6	Stem	Alstroemeria Pink	Alstroemeria Orange or Yellow
3	3	4	4	Stem	Athos Pom	Button Pom Green
3	3	3	4	Stem	Daisy Pom White	Daisy Pom Yellow
4	5	5	5	Stem	Salal Tips	Leather Leaf

					Hardgoods Description
1	1	1	0	Each	8"H Clear Glass Rose Vase
0	0	0	1	Each	8"H Clear Glass Gathering Vase
5	5	5	5	Each	Natural Raffia

#161778 S

#161778 M

#161778 L

#161778 XL

Start Date: Live | **End Date:** Open

Healing Tears™—Multicolor Bright

DESIGN: All Around Arrangement

#148684 S	$49.99	9"H x 9"W
#148684 M	$59.99	10"H x 10"W (Above)
#148684 L	$69.99	11"H x 11"W

S	M	L	Unit	Floral Description	Suggested Substitution
0	4	6	Stem	Rose Hot Pink 50 cm	Rose Red 50 cm
1	2	3	Stem	Asiatic Lily Orange	Asiatic Lily Yellow
2	3	4	Stem	Spider Mum Yellow	Football Mum Yellow
4	3	4	Stem	Carnation Hot Pink	Carnation Red
1	1	1	Stem	Solidago	
1	1	1	Stem	Statice Purple	
1	1	1	Stem	Monte Casino White	Gypsophila
1	1	1	Stem	Myrtle	Israeli Ruscus
2	2	2	Stem	Variegated Pittosporum	Salal

				Hardgoods Description
1	1	1	Each	5" x 5" Clear Glass Cube
0.5	0.5	0.5	Each	Floral Foam Brick
0.5	0.5	0.5	Yard	Ti Leaf Ribbon

#148684 S

#148684 M

#148684 L

Start Date: Live | **End Date:** Open

S	M	L	Unit	Floral Description	Suggested Substitution
5	10	15	Stem	Rose Orange 50 cm	Football Mum Bronze
6	8	10	Stem	Yarrow	Bupleurum
5	10	15	Stem	Football Mum Yellow	Carnation Yellow
8	10	12	Stem	Daisy Pom Rust	Solidago
6	10	17	Stem	Carnation Orange	Cushion Pom Bronze
8	10	15	Stem	Solidago	
6	8	10	Stem	Myrtle	Salal
3	5	6	Stem	Eucalyptus Seeded	Eucalyptus Spirali
10	14	18	Stem	Leather Leaf	
18	20	25	Stem	Emerald	Tree Fern

				Hardgoods Description
1	1	0	Each	Single Spray Bar
0	0	1	Each	Double Saddle
1	1	2	Each	Floral Foam Brick
1	0	0	Each	60" Easel
0	1	0	Each	66" Easel
0	0	1	Each	72" Easel
2	2	2	Each	Dried Oak Leaves
8	12	15	Each	Cattails

#174309 S

#174309 M

#174309 L

REVISED PRODUCT:

Start Date: 8/24/20 | **End Date:** 11/30/20

Sympathy Standing Spray in Fall Colors

DESIGN: One Sided Arrangement

#174309 S	$129.99	44"H x 36"W
#174309 M	$179.99	45"H x 37"W (Above)
#174309 L	$239.99	46"H x 38"W

Standing Mixed Basket in Fall Colors

DESIGN: One Sided Arrangement

#174310 S	$99.99	30"H x 34"W
#174310 M	$129.99	32"H x 36"W (Above)
#174310 L	$149.99	34"H x 37.5"W

S	M	L	Unit	Floral Description	Suggested Substitution
5	12	14	Stem	Rose Orange 50 cm	Rose Yellow 50 cm
1	3	4	Stem	Asiatic Lily Orange	Asiatic Lily Yellow
5	5	7	Stem	Snapdragon Yellow	Snapdragon Burgundy
3	3	5	Stem	Yarrow	
4	5	6	Stem	Football Mum Yellow	Football Mum Bronze
4	5	8	Stem	Cremone Tornado Disbud	
3	3	4	Stem	Daisy Pom Rust	Daisy Pom Red
5	8	9	Stem	Carnation Orange	Carnation Yellow
4	6	8	Stem	Solidago	
5	5	5	Stem	Leather Leaf	
10	10	10	Stem	Emerald	

				Hardgoods Description
1	1	1	Each	Standing Basket Metal Stand
1	1	1	Each	Funeral Basket Plastic
1	1	1	Each	Floral Foam Brick
1	1	1	Each	Shredded Styrofoam, Green
3	3	3	Yard	#40 Satin Ribbon, Orange
3	3	3	Each	Dried Oak Leaves
6	6	6	Each	Wheat
1	1	1	Each	Floral Wire (12 inches)
1	1	1	Each	Floral Pick (6 inches)

#174310 S

#174310 M

#174310 L

REVISED PRODUCT:

Start Date: 8/24/20 | **End Date:** 11/30/20

Peace, Prayers & Blessings™ Fall

DESIGN: All Around Arrangement

#167676 S	$49.99	11"H x 11"W
#167676 M	$59.99	12"H x 12"W (Above)
#167676 L	$69.99	13"H x 13"W

S	M	L	Unit	Floral Description	Suggested Substitution
2	3	4	Stem	Rose Orange 50 cm	Rose Circus or Bi-Color Orange 50 cm
1	2	3	Stem	Asiatic Lily Orange	Asiatic Lily Yellow
2	3	4	Stem	Football Mum Bronze	Football Mum Yellow
2	3	3	Stem	Viking Pom Yellow	Cushion Pom Yellow
1	2	4	Stem	Hypericum Red	Hypericum Green
2	3	4	Stem	Solidago	Bupleurum
2	2	2	Stem	Variegated Pittosporum	Leather Leaf

				Hardgoods Description
1	1	1	Each	8" Willow Basket with Liner
0.5	0.5	0.5	Each	Floral Foam Brick
1	1	1	Each	Dried Oak Leaves
2	2	3	Each	Dried Lotus Pod

#167676 S

#167676 M

#167676 L

Start Date: 8/24/20 | **End Date:** 11/30/20

S	M	L	Unit	Floral Description	Suggested Substitution
6	7	8	Stem	Rose Orange 50 cm	Rose Red 50 cm
4	5	6	Stem	Asiatic Lily Orange	Asiatic Lily Yellow
5	6	7	Stem	Sunflower Medium	
5	5	5	Stem	Gladiola Red	Snapdragon Orange
6	7	8	Stem	Football Mum Bronze	Mum Bronze Disbud
5	6	7	Stem	Viking Pom Yellow	Button Pom Yellow
5	5	5	Stem	Daisy Pom Rust	Cushion Pom Bronze
5	6	7	Stem	Carnation Red	Carnation Orange
5	5	5	Stem	Hypericum Red	Hypericum Peach
5	5	5	Stem	Solidago	Bupleurum
3	3	3	Stem	Salal	Leather Leaf

				Hardgoods Description
1	1	1	Each	8"H Clear Glass Cylinder Vase
5	5	5	Each	Natural Raffia

#167677 S

#167677 M

#167677 L

Start Date: 8/24/20 | **End Date:** 11/30/20

Sincerest Sorrow™ Fall

DESIGN: All Around Arrangement

#167677 S	$109.99	18"H x 17"W
#167677 M	$119.99	19"H x 18"W (Above)
#167677 L	$129.99	20"H x 19"W

S	M	L	Unit	Floral Description	Suggested Substitution
2	2	2	Stem	Leucadendron Red	Solidago Painted Red
2	4	7	Stem	Rose Circus or Bi-Color Orange 50 cm	Rose Orange 50 cm
1	2	2	Stem	Sunflower Medium	Sunflower Mini
2	2	2	Stem	Button Pom Red	Cushion Pom Red
2	3	3	Stem	Daisy Pom Rust	Button Pom Bronze
0	2	3	Stem	Hypericum Red	Hypericum Green
2	3	3	Stem	Solidago	Tree Fern
1	1	2	Stem	Eucalyptus Seeded	Eucalyptus Spiral
1	1	2	Stem	Variegated Pittosporum	Salal

				Hardgoods Description
1	1	1	Each	Rustic Cube—Codified PC #156138
0.5	0.5	0.5	Each	Floral Foam Brick

#176868 S

#176868 M

#176868 L

NEW CODIFIED PRODUCT:

Start Date: 8/24/20 | **End Date:** 11/30/20

Heartfelt Radiance™ Bouquet

DESIGN: All Around Arrangement

#176868 S	$49.99	9"H x 9"W
#176868 M	$59.99	10"H x 10"W (Above)
#176868 L	$69.99	12"H x 12"W

S	M	L	Unit	Floral Description	Suggested Substitution
3	4	5	Stem	Leucadendron Red	
3	4	5	Stem	Rose Orange 50 cm	Rose Circus or Bi-Color 50 cm
3	4	5	Stem	Alstroemeria Orange	Alstroemeria Red
3	4	5	Stem	Button Pom Yellow	Cushion Pom Yellow
1	1	2	Stem	Monte Casino Purple Mardi Gras	Monte Casino Purple
5	6	7	Stem	Solidago	Eucalyptus Seeded
2	3	3	Stem	Eucalyptus Silver Dollar	Leather Leaf
3	3	3	Stem	Salal Tips	
				Hardgoods Description	
1	1	1	Each	8" Clear Glass Gathering Vase	
3	3	3	Each	Natural Raffia	

Autumn Breeze™ Bouquet for Sympathy

DESIGN: All Around Arrangement

#176884 S	$59.99	24"H x 16"W
#176884 M	$69.99	26"H x 17"W (Above)
#176884 L	$79.99	27"H x 18"W

#176884 S

#176884 M

#176884 L

Start Date: 8/24/20 | **End Date:** 11/30/20

S	M	L	Unit	Floral Description	Suggested Substitution
1	0	0	Each	8" European Dish Garden	
0	1	0	Each	10" European Dish Garden	
0	0	1	Each	12" European Dish Garden	
				Hardgoods Description	
1	1	1	Each	Wicker Handled Basket or Similar Planter	
0.5	0.5	0.5	Yard	#9 Ribbon, Burlap	
1	1	1	Each	Floral Wire (12 inches)	
1	1	1	Each	Floral Pick (6 inches)	

#4213 S

#4213 M

#4213 L

Start Date: Live | **End Date:** Open

European Dish Garden for Sympathy

DESIGN: Plant

#4213 S	$59.99	12"H x 8"D
#4213 M	$69.99	14"H x 10"D (Above)
#4213 L	$79.99	16"H x 12"D

Dish Garden with Fresh Cut Flowers for Sympathy

DESIGN: Plant

#4214 S	$59.99	12"H x 8"D
#4214 M	$69.99	14"H x 10"D (Above)
#4214 L	$79.99	16"H x 12"D

S	M	L	Unit	Floral Description	Suggested Substitution
1	0	0	Each	8" Dish Garden with Fresh Cut Flowers	
0	1	0	Each	10" Dish Garden with Fresh Cut Flowers	
0	0	1	Each	12" Dish Garden with Fresh Cut Flowers	
				Hardgoods Description	
1	1	1	Each	Wicker Handled Basket or Similar Planter	
2	2	3	Each	Watertube	
0.5	0.5	0.5	Yard	#9 Ribbon, Burlap	
1	1	1	Each	Floral Wire (12 inches)	
1	1	1	Each	Floral Pick (6 inches)	

#4214 S

#4214 M

#4214 L

Start Date: Live | **End Date:** Open

Classic Dish Garden for Sympathy

DESIGN: Plant

#3999 S	$54.99	12"H x 8"D
#3999 M	$64.99	14"H x 10"D (Above)
#3999 L	$74.99	16"H x 12"D

S	M	L	Unit	Floral Description	Suggested Substitution
1	0	0	Each	8" Dish Garden	
0	1	0	Each	10" Dish Garden	
0	0	1	Each	12" Dish Garden	
				Hardgoods Description	
1	1	1	Each	Wicker Handled Basket or Similar Planter	
0.5	0.5	0.5	Yard	#9 Ribbon, Burlap	
1	1	1	Each	Floral Wire (12 inches)	
1	1	1	Each	Floral Pick (6 inches)	

#3999 S

#3999 M

#3999 L

Start Date: Live | **End Date:** Open

S	M	L	Unit	Floral Description	Suggested Substitution
1	0	0	Each	20"–24" H Spathiphyllum Floor Plant	
0	1	0	Each	24"–30" H Spathiphyllum Floor Plant	
0	0	1	Each	26"–32" H Spathiphyllum Floor Plant	
				Hardgoods Description	
1	0	0	Each	6" Basket	
0	1	0	Each	8" Basket	
0	0	1	Each	10" Basket	

#161804 S

#161804 M

#161804 L

Start Date: Live | **End Date:** Open

Peace Lily Plant for Sympathy

DESIGN: Plant

#161804 S	$44.99	6"D
#161804 M	$69.99	8"D (Above)
#161804 L	$99.99	10"D

QTY	Unit	Floral Description	Suggested Substitution
3	Each	4" Green Plant	
		Hardgoods Description	
1	Each	Real Simple® Geometric Pattern Vase—Codified PC #156116	
1	Each	Real Simple® 2" x 2" Cardette	

DESIGN TIP: Be sure to deliver with hangtag.

***Also available as:** PC #176010 Real Simple® Dish Garden for Sympathy

CODIFIED PRODUCT:

Start Date: Live | **End Date:** Open

Real Simple® Dish Garden* for Sympathy

DESIGN: Plant

#176009	$59.99	6"D

Peace And Healing™ Dish Garden

DESIGN: Plant

#167679 $59.99 12"H x 12"W

QTY	Unit	Floral Description	Suggested Substitution
3	Each	4" Green Plant	
1	Each	4" Blooming Plant	
		Hardgoods Description	
1	Each	Peaceful Cachepot—Codified PC #156119	

DESIGN TIP: Be sure to deliver with hangtag.

CODIFIED PRODUCT:

Start Date: Live | **End Date:** Open

QUALITY AND PERFORMANCE STANDARDS

1-800-Flowers.com® maintains strict quality and performance standards in order to consistently exceed customer expectations.

In order to receive orders from 1-800-Flowers.com, it is critical that you familiarize yourself with the key performance metrics below. BloomNet® Members can find their individual Monthly Performance Reports under the "Utilities" tab on BloomLink®. Please familiarize yourself with this useful tool and review your performance metrics against the goals stated in that report on a monthly basis.

Below is a list of the key quality and performance metrics that 1-800-Flowers.com monitors for every fulfilling florist, along with helpful tips for keeping these metrics in-line with expectations:

Number of orders with a reported **Customer Service Inquiry (CSI)—less than 1.5%**

There are three specific categories of CSIs monitored:

1) *Delivery Issues*, which occur when a customer states that their delivery was not received or was not received on time;

2) *Wrong Deliveries*, which occur when a customer states that they received the wrong gift, that their gift is missing one or more components, or that their gift does not resemble what they ordered; and

3) *Quality Issues*, which occur when a customer states that the quality (freshness, durability, and/or appearance) of the gift did not meet their expectations.

Real-Time Delivery Confirmations and Delivery Attempt Notifications

Today's consumer expects real-time visibility into the status of their order. It is no longer enough to submit Delivery Notifications at the end of a driver's trip because consumers expect to know about their delivery as soon as it is completed or attempted. When you provide us with accurate and timely Delivery Confirmations (DLCs) and/or Delivery Attempt Notifications (DLAs) immediately following the delivery of an order, we are better able to inform a customer about the status of their order. This helps us better manage customer expectations and provide a superior, well-informed level of customer service. As a result, the electronic submission of a delivery notification in real-time often results in reduced CSIs.

Visit the Utilities Section on Bloomlink to learn more about the various tools available to your shop to support the submission of Delivery Notifications in real-time.

In the rare event that a Delivery Notification cannot be submitted in real-time, the following thresholds must be adhered to:

1) 100% of Residential deliveries without a specified Delivery Time Window must be electronically confirmed no later than 7:00 pm on the date of delivery.

2) 100% of Business and Non-Residential deliveries without a specified Delivery Time Window must be electronically confirmed no later than 5:00 pm on the date of delivery.

3) 100% of all deliveries with a specified Delivery Time Window must be delivered within the start and end time of the specified Delivery Time Window and electronically confirmed no later than 1 hour after the end of the specified Delivery Time Window on the date of delivery.

4) 100% of Funeral Service deliveries must be electronically confirmed no later than 1 hour after the time of service.

It is also important that you do not submit Delivery Notifications prior to completing or attempting to complete a delivery. Delivery notifications trigger an immediate communication from 1-800-Flowers.com to the customer. Therefore, if you submit a false or premature Delivery Notification, you risk causing confusion for the customer and prompting them to call with a CSI. Note that the purposeful submission of a false or premature Delivery Notification can be grounds for immediate and permanent suspension from receiving 1-800-Flowers.com orders.

Number of **Rejected orders—less than 2%**

1-800-Flowers.com expects that fulfilling florists will have adequate stock of the floral and non-floral components required to fulfill its orders to recipe, and that florists service all zip codes in their delivery profile until each day's cutoff time (or up until the florist self-suspends for the day). At the same time, 1-800-Flowers.com recognizes that order rejections are sometimes unavoidable under extenuating circumstances. To help ensure that order rejections do not result in a CSI, if you must reject an order please make sure that you do so in a timely manner so that 1-800-Flowers.com is able to react and place the order with another fulfilling florist before it is too late, and hopefully prevent a CSI from happening and affecting your shop's performance results.

Number of **orders accepted without a Price Change—100%**

1-800-Flowers.com expects that fulfilling florists will fill every order to value, according to the product description, price and recipe without requiring a Price Change. 1-800-Flowers.com's minimum order is $24.99; however, average order value is between $64 and $68, and all prices include up to $8.00 for delivery.

To help prevent service issues, please be sure to keep 1-800-Flowers.com informed of any problems with the fulfillment of an order by sending INFO Messages on the order via your BloomLink system. Any and all information you provide on a specific order will allow us to better service the customer and should help reduce the amount of performance issues that are recorded against your shop.

If you have any questions regarding Quality and Performance standards, please do not hesitate to contact your Florist Relations Specialist at 1-866-256-6663.

Note: 1-800-Flowers.com Quality and Performance Standards are subject to change. Visit the Utilities Section on Bloomlink for the most up to date version of the 1-800-Flowers.com Quality and Performance Standards.

Product Index
Alphabetically by Collection

The White Collection 9

167542 Always in My Heart™—White 19
91247 Always Remember™ Floral Heart Tribute—White 11
95097 Classic All White Arrangement™ for Sympathy 16
95379 Cherished Memories™—All White 16
161109 Cremation Wreath—White 11
161763 Graceful Style™ by Southern Living® For Sympathy 18
148687 Healing Tears™—White 17
148707 Heartfelt Sympathies™ Standing Basket—White 14
148745 Heartfelt Tribute™ Floor Basket Arrangement—White 14
163078 Loving Blooms™ Lenox® All White 18
167861 Modern Purity™ by Real Simple® for Sympathy 19
147305 On Angel's Wings™ 17
167681 Peace And Healing™ White 20
148696 Peace, Prayers & Blessings™—White 15
91198 Peace & Prayers™ Standing Cross—White 12
161274 Pure Elegance™ Bouquet in White Mosaic Vase for Sympathy 20
148274 Serene Blessings™ Standing Wreath—White 12
95380 Sincerest Sorrow™—All White 15
91233 White Rose Half Casket Cover 9
147293 White Rose & Lily Standing Spray 13
91258 White Satin Heart Casket Pillow 10
91259 White Satin Cross Casket Pillow 10
148720 White Sympathy Standing Spray 13

The Red Collection 21

91246 Always Remember™ Floral Heart Tribute—Red 23
91262 Large Rosary with Red Spray Roses 22
91232 Red Rose Half Casket Cover 21
148026 Red Solid Standing Heart with White Roses 22

The Red & White Collection 24

174239 Circle of Life™ Standing Spray 25
148688 Healing Tears™—Red & White 29
148705 Heartfelt Sympathies™ Red & White Standing Basket 27
148747 Heartfelt Tribute™ Floor Basket Arrangement—Red & White 28
91195 Peace & Prayers™ Standing Cross—Red & White 26
91253 Red & White Satin Cross Casket Pillow 24
148714 Red & White Sympathy Standing Spray 27
147300 Red Rose & Lily Floor Basket 28
147298 Red Rose & Lily Standing Open Heart 25
147295 Red Rose & Lily Standing Spray 26

The Red, White & Blue Collection 30

148689 Healing Tears™—Red, White & Blue 32
148706 Heartfelt Sympathies™ Red, White & Blue Standing Basket 31
148712 Red, White & Blue Standing Spray 31
148277 Serene Blessings™ Standing Wreath Red, White & Blue 30

The Blue & White Collection 33

147306 A Life Remembered™ 39
167541 Always in My Heart™—Blue & White 40
91222 Blue & White Half Casket Cover 33
148713 Blue & White Sympathy Standing Spray 35
95409 Cherished Memories™—Blue & White 39
161110 Cremation Wreath—Blue & White 34
148708 Heartfelt Sympathies™ Standing Basket—Blue & White 36
148752 Heartfelt Tribute™ Floor Basket Arrangement—Blue & White 36
148683 Healing Tears™—Blue & White 38
174672 Kisses from Heaven™ Bouquet 41
163079 Loving Blooms™ Lenox® Blue & White 40
174291 Loving Sentiments™ Bouquet 38
167680 Peace And Healing™ Blue & White 41
176970 Peace & Prayers™ Blue & White Standing Cross 35
148698 Peace, Prayers & Blessings™—Blue & White 37
176899 Serene Blessings™ Standing Wreath Blue & White 34
148693 Sincerest Sorrow™—Blue & White 37

The Lavender & White Collection 42

95421 Cherished Memories™—Lavender & White 46
148685 Healing Tears™—Lavender & White 46
148709 Heartfelt Sympathies™ Standing Basket—Lavender & White 43
148751 Heartfelt Tribute™ Floor Basket Arrangement—Lavender & White 44
91225 Lavender & White Mixed Half Casket Cover 42
148719 Lavender & White Sympathy Standing Spray 43
163080 Loving Blooms™ Lenox® Lavender & White 47
148699 Peace, Prayers & Blessings™—Lavender & White 44

Product Index
Alphabetically by Collection

148695 Sincerest Sorrow™—Lavender & White 45
174292 Treasured Memories™ 45

The Pink & White Collection 48

174316 Divine Grace™ Bouquet 52
148692 Healing Tears™—Pink & White 52
148701 Heartfelt Sympathies™ Pink & White Standing Basket 50
148750 Heartfelt Tribute™ Floor Basket Arrangement—Pink & White 51
148697 Peace, Prayers & Blessings™—Pink & White 51
91238 Pink & White Standing Open Heart 49
148716 Pink & White Sympathy Standing Spray 50
91231 Pink Rose Half Casket Cover 48
148275 Serene Blessings™ Standing Wreath—Pink & White 49

The Pastel Collection 53

148738 Always Remember™ Floral Heart Tribute—Pastel 53
148691 Healing Tears™—Multicolor Pastel 56
148702 Heartfelt Sympathies™ Pastel Standing Basket 55
176898 Heartfelt Tribute™ Floor Basket Arrangement—Pastel 56
174234 Heavenly Garden™ Standing Spray 54
176870 In Loving Memory™ Bouquet 57
148717 Pastel Sympathy Standing Spray 55
161759 Peace & Prayers™ Standing Cross—Pastel 54
174203 Precious Pedestal™ by Southern Living® for Sympathy 57
176917 Sentimental Solace™ Bouquet 58
176957 Sweetest Song™ Bouquet 59
176871 Thoughtful Sentiment™ Bouquet 58

The Yellow Collection 60

148686 Healing Tears™—Yellow & White 62
148746 Heartfelt Tribute™ Floor Basket Arrangement—Yellow 61
148700 Peace, Prayers & Blessings™—Yellow & White 61
148715 Yellow & White Sympathy Standing Spray 60

The Peach, Orange & White Collection 63

148690 Healing Tears™—Peach, Orange & White 64
174302 Heartfelt Farewell™ 65
148718 Peach, Orange & White Sympathy Standing Spray 63
148694 Sincerest Sorrow™—Peach, Orange & White 64

The Multicolor Bright Collection 66

148711 Bright Flower Sympathy Arrangement in Basket 69
148721 Bright Sympathy Standing Spray 68
174237 Divine Tribute™ Standing Spray 67
174235 Eternal Paradise™ Standing Spray 67
161778 Fields of Europe™ Sympathy 70
148684 Healing Tears™—Multicolor Bright 70
148704 Heartfelt Sympathies™ Bright Standing Basket 68
148748 Heartfelt Tribute™ Floor Basket Arrangement—Bright 69
148278 Serene Blessings™ Standing Wreath—Bright 66

The Fall Collection 71

176884 Autumn Breeze™ Bouquet for Sympathy 74
176868 Heartfelt Radiance™ Bouquet 73
167676 Peace, Prayers & Blessings™ Fall 72
167677 Sincerest Sorrow™ Fall 73
174310 Standing Mixed Basket in Fall Colors 72
174309 Sympathy Standing Spray in Fall Colors 71

Plants 75

3999 Classic Dish Garden for Sympathy 76
4214 Dish Garden with Fresh Cut Flowers for Sympathy 76
4213 European Dish Garden for Sympathy 75
167679 Peace And Healing™ Dish Garden 78
161804 Peace Lily Plant for Sympathy 77
176009 Real Simple® Dish Garden for Sympathy 77
176010 Real Simple® Dish Garden for Sympathy 77

Product Index
By Product Code

3999–95421

3999	Classic Dish Garden for Sympathy	76
4213	European Dish Garden for Sympathy	75
4214	Dish Garden with Fresh Cut Flowers for Sympathy	76
91195	Peace & Prayers™ Standing Cross—Red & White	26
91198	Peace & Prayers™ Standing Cross—White	12
91222	Blue & White Half Casket Cover	33
91225	Lavender & White Mixed Half Casket Cover	42
91231	Pink Rose Half Casket Cover	48
91232	Red Rose Half Casket Cover	21
91233	White Rose Half Casket Cover	9
91238	Pink & White Standing Open Heart	49
91246	Always Remember™ Floral Heart Tribute—Red	23
91247	Always Remember™ Floral Heart Tribute—White	11
91253	Red & White Satin Cross Casket Pillow	24
91258	White Satin Heart Casket Pillow	10
91259	White Satin Cross Casket Pillow	10
91262	Large Rosary with Red Spray Roses	22
95097	Classic All White Arrangement™ for Sympathy	16
95379	Cherished Memories™—All White	16
95380	Sincerest Sorrow™—All White	15
95409	Cherished Memories™—Blue & White	39
95421	Cherished Memories™—Lavender & White	46

147293–148278

147293	White Rose & Lily Standing Spray	13
147295	Red Rose & Lily Standing Spray	26
147298	Red Rose & Lily Standing Open Heart	25
147300	Red Rose & Lily Floor Basket	28
147305	On Angel's Wings™	17
147306	A Life Remembered™	39
148026	Red Solid Standing Heart with White Roses	22
148274	Serene Blessings™ Standing Wreath—White	12
148275	Serene Blessings™ Standing Wreath—Pink & White	49
148277	Serene Blessings™ Standing Wreath Red, White & Blue	30
148278	Serene Blessings™ Standing Wreath—Bright	66

148683–148752

148683	Healing Tears™—Blue & White	38
148684	Healing Tears™—Multicolor Bright	70
148685	Healing Tears™—Lavender & White	46
148686	Healing Tears™—Yellow & White	62
148687	Healing Tears™—White	17
148688	Healing Tears™—Red & White	29
148689	Healing Tears™—Red, White & Blue	32
148690	Healing Tears™—Peach, Orange & White	64
148691	Healing Tears™—Multicolor Pastel	56
148692	Healing Tears™—Pink & White	52
148693	Sincerest Sorrow™—Blue & White	37
148694	Sincerest Sorrow™—Peach, Orange & White	64
148695	Sincerest Sorrow™—Lavender & White	45
148696	Peace, Prayers & Blessings™—White	15
148697	Peace, Prayers & Blessings™—Pink & White	51
148698	Peace, Prayers & Blessings™—Blue & White	37
148699	Peace, Prayers & Blessings™—Lavender & White	44
148700	Peace, Prayers & Blessings™—Yellow & White	61
148701	Heartfelt Sympathies™ Pink & White Standing Basket	50
148702	Heartfelt Sympathies™ Pastel Standing Basket	55
148704	Heartfelt Sympathies™ Bright Standing Basket	68
148705	Heartfelt Sympathies™ Red & White Standing Basket	27
148706	Heartfelt Sympathies™ Red, White & Blue Standing Basket	31
148707	Heartfelt Sympathies™ Standing Basket—White	14
148708	Heartfelt Sympathies™ Standing Basket—Blue & White	36
148709	Heartfelt Sympathies™ Standing Basket—Lavender & White	43
148711	Bright Flower Sympathy Arrangement in Basket	69
148712	Red, White & Blue Standing Spray	31
148713	Blue & White Sympathy Standing Spray	35
148714	Red & White Sympathy Standing Spray	27
148715	Yellow & White Sympathy Standing Spray	60
148716	Pink & White Sympathy Standing Spray	50
148717	Pastel Sympathy Standing Spray	55
148718	Peach, Orange & White Sympathy Standing Spray	63
148719	Lavender & White Sympathy Standing Spray	43
148720	White Sympathy Standing Spray	13
148721	Bright Sympathy Standing Spray	68
148738	Always Remember™ Floral Heart Tribute—Pastel	53
148745	Heartfelt Tribute™ Floor Basket Arrangement—White	14
148746	Heartfelt Tribute™ Floor Basket Arrangement—Yellow	61

Product Index
By Product Code

148747	Heartfelt Tribute™ Floor Basket Arrangement—Red & White	28
148748	Heartfelt Tribute™ Floor Basket Arrangement—Bright	69
148750	Heartfelt Tribute™ Floor Basket Arrangement—Pink & White	51
148751	Heartfelt Tribute™ Floor Basket Arrangement—Lavender & White	44
148752	Heartfelt Tribute™ Floor Basket Arrangement—Blue & White	36

161109–176970

161109	Cremation Wreath—White	11
161110	Cremation Wreath—Blue & White	34
161274	Pure Elegance™ Bouquet in White Mosaic Vase for Sympathy	20
161759	Peace & Prayers™ Standing Cross—Pastel	54
161763	Graceful Style™ by Southern Living® For Sympathy	18
161778	Fields of Europe™ Sympathy	70
161804	Peace Lily Plant for Sympathy	77
163078	Loving Blooms™ Lenox® All White	18
163079	Loving Blooms™ Lenox® Blue & White	40
163080	Loving Blooms™ Lenox® Lavender & White	47
167541	Always in My Heart™—Blue and White	40
167542	Always in My Heart™—White	19
167676	Peace, Prayers & Blessings™ Fall	72
167677	Sincerest Sorrow™ Fall	73
167679	Peace And Healing™ Dish Garden	78
167680	Peace And Healing™ Blue & White	41
167681	Peace And Healing™ White	20
167861	Modern Purity™ by Real Simple® for Sympathy	19
174203	Precious Pedestal™ by Southern Living® for Sympathy	57
174234	Heavenly Garden™ Standing Spray	54
174235	Eternal Paradise™ Standing Spray	67
174237	Divine Tribute™ Standing Spray	67
174239	Circle of Life™ Standing Spray	25
174291	Loving Sentiments™ Bouquet	38
174292	Treasured Memories™	45
174302	Heartfelt Farewell™	65
174309	Sympathy Standing Spray in Fall Colors	71
174310	Standing Mixed Basket in Fall Colors	72
174316	Divine Grace™ Bouquet	52
174672	Kisses from Heaven™ Bouquet	41
176009	Real Simple® Dish Garden for Sympathy	77
176870	In Loving Memory™ Bouquet	57
176871	Thoughtful Sentiment™ Bouquet	58
176868	Heartfelt Radiance™ Bouquet	73
176884	Autumn Breeze™ Bouquet for Sympathy	74
176898	Heartfelt Tribute™ Floor Basket Arrangement —Pastel	56
176899	Serene Blessings™ Standing Wreath Blue & White	34
176917	Sentimental Solace™ Bouquet	58
176957	Sweetest Song™ Bouquet	59
176970	Peace & Prayers™ Blue & White Standing Cross	35

1-800 flowers.com

2020 Edition