Product Preview | Pricing | Recipes

Fall, Holiday & Everyday
Design Resource Guide 2021

Introducing our 2021 Fall, Holiday, and Everyday Design Resource Guide

WE PROUDLY PRESENT OUR CELEBRATED FALL AND HOLIDAY 2021 COLLECTIONS!
Our product development team has combined their creative efforts with design inspiration from our talented BloomNet® florists to create festive floral arrangements. A perfect collaboration of experience and originality creating an extraordinary collection for Fall, Holiday, and Everyday core occasions.

New for Halloween
Let's get spooky! Our ***Halloween Delight™ Bouquet*** puts you in the spirit with a rich mix of orange and purple blooms rising from a clear glass bubble vase. ***Spooky Pumpkin™ Bouquet*** is another festive pick, featuring white blooms with spiky blue thistle inside our modern, white satin-finished pumpkin canister with gold details. Our new ***BOO for You!™*** is a wonderfully wicked ghost-shaped arrangement of white blooms dotted with black eyes that will float its way into hearts everywhere this Halloween.

Fall Delights
Autumn's natural beauty radiates with our warm earthy accents and rich floral tones.

New & Original
Enduring partnerships with other iconic brands have led to truly exceptional new offerings. ***Autumn Elegance™ by Real Simple®*** is a vibrant medley of color inside our eco-friendly, handmade macramé embellished *Real Simple® Macramé Jar*, while ***Autumn Delight™ by Southern Living®*** is a bright and airy garden-gathered bouquet in our *Vintage Farmhouse Milk Jug* with "Flowers & Garden" embossment.

We also welcome ***Fall Sunset™ Bouquet***, whose cheerful golden splendor shines in our burnished gold with a polished finish *Hammered Bell Pitcher* brimming with texture and charm. Sunset gives way to beautiful ***Evening Autumn™***, featuring a warm mix inside our *Textured Fabric Hatbox*, a flax-color fabric container that can be reused for seasons to come.

Expanding on our top-selling European countryside-inspired arrangement, we've dreamed up the all-new ***Fields of Europe® for Fall Luxe*** with even more magnificent stems.

Revised & Refreshed
Garden of Grandeur® for Fall, an amazing best seller, is enhanced with a fresh floral design complete with improved floral components sure to surprise and delight our customers. ***Autumn Breeze™ Bouquet*** is refreshed with a new rich color palette and shapely clear glass vase tied with raffia for an abundance of style and texture. Our ***Plum Crazy™ for Fall*** is sure to become a remarkable success story with its revised gorgeous floral design and spectacular *Jewel Tone Mosaic Vase.*

The seasonal celebration continues with our mega successful ***a-DOG-able® for Fall*** and ***Pumpkin n' Posies™***, now refreshed inside our new *Rustic Slumbered Fox Pumpkin™*, a whimsical yet traditional pumpkin container featuring rich tones and an adorable fox accent on the lid.

Back by Popular Demand
We capture the rustic charm of the season once more with ***Harvest Glow™ Bouquet***, a sunny, textured bouquet designed in our popular *Rustic Cube.* Cropping up again is our always-fresh ***Plentiful White Pumpkin™***, a spectacular autumnal medley in our exclusive *Grateful White Pumpkin*, featuring modern flair and on-trend gold accents. Our stand-out floral design, ***Amber Waves™***, makes a triumphant return in our *Brilliant Mosaic Vase*, available with a diamond shaped center border to capture the spirit of autumn's radiance.

Of course, it's not a fall celebration without well-loved ***Autumn Confetti™ Bouquet***, a seasonal floral mix designed inside our *Honeycomb Mason Jar*, an artfully textured peach quartz glass vase. Joining the party is ***Brilliant Autumn™ Centerpiece***, featuring our *Antique Gold Vintage Lantern* crafted with a cathedral style design and an LED candle that creates ambient light for seasonal luster.

Welcome Holiday Joy
Fun and infinitely festive, our gifts are a joyful way to spread holiday cheer this season.

New & Original
Introducing ***Sparkling Holiday Ornament™***, a festive floral arrangement inside our new red glittery ornament container that will become a treasured part of their holiday décor.

Country Christmas™ Bouquet calls to mind a simpler time, featuring reds and greens in a golden *Hammered Bell Pitcher,* accented with a traditional plaid bow. Plaid also reigns supreme in ***Rustic Gathering™ by Southern Living®***, a seasonal-inspired creation inside our *Vintage Farmhouse Milk Jug* with a plaid bow.

Countryside Christmas™ Bouquet showcases flowers and greenery cascading from our new charming seasonal container, featuring a quaint snowy countryside scene. ***Rustic Woodland™ Centerpiece*** indulges in the same wild beauty, its fresh Christmas greenery cascading outward from the elegant white candles, a cozy addition to holiday get-togethers with family and friends.

We leave the country for the shore with ***Seaside Celebration™ by Real Simple®***, featuring a winter white arrangement with icy-blue ornaments inside our *Real Simple® Macramé Jar*. Finally, we welcome ***Lovely Lavender Medley™ for Winter***, full of serene lavender and white blooms accented with rustic pinecones in a clear cylinder vase, a great gift for every winter celebration.

Back by Popular Demand
Unleash another year of Christmas cheer with ***Santa Paws®***, everyone's favorite signature pup, or create enchanting memories with ***Holiday Flower Tree® The Magic of Christmas™***. Both unique designs feature a merry mix of blooms inside our exclusive ceramic burlap embossed gold pouch container, inspired by Santa's magical gift sack. Our ***Let It Glow™ Centerpiece*** holds our *Antique Gold Vintage Lantern* at its center, casting a warm glow at holiday gatherings.

New Core Introductions
We continue our new introductions to our core everyday line to maintain an ever-changing product assortment that will entice and delight our customers!

Our new reusable fabric hatbox container has mass appeal and makes an ideal setting for our sweet ***Welcome Baby Girl™ Bouquet***, ***Welcome Baby Boy™ Bouquet***, and ***Glorious Day™ Bouquet.***

Our macramé-embellished green glass jar from Real Simple® is sure to be another favorite, especially when paired with our three radiant, cheerful bouquets: ***Sunshine & Happiness™ by Real Simple®***, ***Sunshine Medley™ by Real Simple®***, and ***Pastel Petals™ by Real Simple®***.

Finally, we welcome ***Blushing Beauty™ Medley*** whose pastel hues shine in our shimmering, *Hammered Bell Pitcher*. The perfect design to send happiness for special occasions!

AN IMPORTANT NOTE TO OUR PARTNERS
Many of our vessels contain special applications and finishes that are water resistant and contain PVC liners, but they should NOT be fully immersed in or saturated with water. The only exception is our glass vessels and vases, which are waterproof (unless they're designed with unique embellishment or special application, in which case they should not be immersed in water).

Thank You!
We are delighted to present many wonderful new designs and gifting opportunities for the holiday season. Your support and dedication inspire us to create compelling and truly original gifts to maximize revenue, profit potential, and traffic to your stores. As the sparkle and spirit of the holiday season begins, we wish to thank you for your dedication to delivering smiles each day!

"Believe in the Magic of the Season."
(Unknown)

Order Early and Stock Up on Featured Floral!
Preorder ample amounts of pink floral. Don't forget to include the varieties below:
- Burgundy Carnations
- Eucalyptus (both spiral and seeded)
- Lavender Roses
- Kale (white and purple)
- Dusty Miller

Invest for Success!
Plan for additional delivery drivers and staff members to handle increased order volume. Make sure all of your computers and delivery vehicles are in proper working condition prior to holiday. A portable water station is also a great way for several designers to fill arrangements and bouquets at once.

Staff Communication!
Schedule a shop staff meeting so that everyone is on the same page about peak procedure and best practices.

Organize a Space!
To maximize productivity, set up a functional assembly line so that designers have all resources easily accessible to them.

GET A HEAD START! MANY ARRANGEMENTS CAN BE PREPARED IN ADVANCE.

Build!
- Boxwood trees and centerpieces can be arranged prior to the holiday and stored in a cool location.
- Baskets can be pre-prepared with oasis and liner.
- Pre-pick ornaments, pinecones, bows, and ribbon loops as part of the prepping process.

Green!
- Green vases and add flower food for high-volume products such as Fields of Europe®.

Hydrate!
- For any vases you green in advance, check daily to see if water needs to be added.
- Soak floral foam properly to avoid air pockets.

Accessorize!
- Accessories may be added to arrangements early to save valuable time during peak. If high-volume items have accessories, arrange them by each vase.
- Accessories such as bows and pinecones can be inserted into baskets ahead of time.

Handle Floral With Care!
- Before inserting winter greens into foam or into a vase arrangement, shave off the ends of the stems to remove the bark so the exposed stem can hydrate properly.

Keep Us in the Loop!
- Submit Inventory Updates (Bloomlink > Utilities > Forms) to let us know what you have in stock.
- Submit Delivery Notifications in Real Time on date of delivery and capture proof of delivery photos.

1-800-FLOWERS.COM® | SUBSTITUTION

By working together to Deliver Smiles, we can help meet our customers' expectations and bring more orders into your Shop!

1-800-FLOWERS.COM® provides its customers with a 100% Smile Guarantee. In order to consistently meet and exceed customer expectations, our Florists Relations Team closely monitors the fulfillment of 1-800-FLOWERS.COM orders to ensure that **1-800-FLOWERS.COM Quality and Performance Standards** are being consistently maintained. (See the BloomLink® Utilities Tab, **"1-800-FLOWERS Quality Performance Standards"** for complete details.)

Today's online consumers expect that their recipient will receive a gift that resembles the product that they ordered as advertised. To meet this expectation, BloomNet® Florists fulfilling 1-800-FLOWERS.COM orders are required to maintain adequate inventory of the floral varieties and containers for our featured arrangements, as detailed in the **1-800-FLOWERS.COM Design Resource Guide ("DRG")**.

If you do not have a recipe component needed to fulfill an order for a 1-800-FLOWERS.COM product, as specified in the DRG, you have two choices: (1) Substitute the required items following the guidelines set forth in this document; or (2) Timely Reject the order.

Should you decide to proceed with a Substitution, please ensure that the components are as similar as possible and always of equal value, and keep in mind that Substitutions may result in a Customer Service Issue (CSI) if the customer is not satisfied with the resemblance of the delivered product with the product that was ordered. If you do not have the appropriate item to make a Substitution, you may choose to Reject the order instead. In either case, please remember that both Customer Service Issues (CSI's) and Rejects are closely monitored as part of our 1-800-FLOWERS.COM Quality Assurance Program.

Please take a moment to review the **1-800-FLOWERS.COM Substitution Guidance** below and the suggested substitutions provided on individual recipes throughout the 1-800-FLOWERS.COM Design Resource Guide ("DRG"). *PLEASE NOTE, an electronic version of the most recent **1-800-FLOWERS.COM Design Resource Guide** is located under the Utilities Tab on BloomLink.*

- Maintain overall shape, size, and style of the arrangement.
- Maintain shades and color combinations of the arrangement.
- Utilize similar type flowers (e.g., spike for spike, round for round). Substitutions should be of equal value. Prioritize variety over color in single variety arrangements.
- Use containers listed in the Design Resource Guide, paying particular attention to style and color.
- Never substitute Codified Products, unless you've received the express consent of 1-800-FLOWERS.COM.

To support the successful fulfillment of 1-800-FLOWERS.COM orders, please make sure to communicate to us any Substitutions made on an order by sending an **INFO message** with the details of the Substitution, and then immediately proceed with the delivery of the order. It is not necessary to send an Inquiry message and/or await a response regarding your Substitution prior to proceeding to deliver the order.

The details from your **INFO message** will assist the 1-800-FLOWERS.COM Customer Service Team in responding to any customer inquiries and hopefully avoid a Customer Service Issue (CSI).

Should you decide not to or are unable to make a Substitution on the order, please **Reject** the order in a timely basis and in accordance with the **BloomNet Timely Reply Program**. (See the BloomLink Utilities Tab **"BloomNet Timely Reply Program"** for complete details.)

As a helpful reminder, if your Shop is out of stock or unable to secure inventory for the floral varieties and containers needed to fulfill 1-800-FLOWERS.COM orders according to DRG recipes, you can opt to temporarily suspend your Shop from receiving 1-800-FLOWERS.COM orders until you are able to re-stock the necessary components to fulfill 1-800-FLOWERS.COM orders. (See the BloomLink Utilities Tab for instructions on **HOW-TO Self-Suspend BloomLink**.)

We're here to help! Should you have any questions, please contact BloomNet Customer Service at 1-800-BloomNet (1-800-256-6663), customerservice@bloomnet.net, or via chat at www.bloomnet.net.

Thank you for your dedication as a BloomNet Professional Florist.

napco℠

EXPERIENCE THE NEW
NAPCOIMPORTS.COM

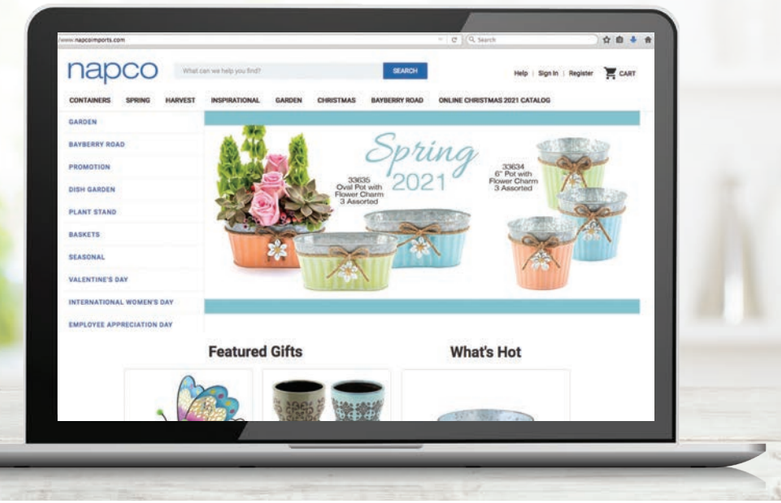

Same Great Products - New & Improved Site!

- Shop Online with Our **Enhanced**, Easy-to-Use Customer Tools & Services
- Browse & Order Right from Our **NEW Online Christmas & Everyday Catalogs**
- Explore Collections in Our **NEW Virtual Showroom** Tours & Videos
- Access your individual account details and preferences
- Get **VIP Access** to New Products & Catalogs
- Be invited to view **NEW Trend Reports & Webinars**

For more than 80 years, Napco has been helping increase sales opportunities with innovation, while aiming to put the highest quality products at your fingertips!

Experience our NEW website today at www.napcoimports.com

BRILLIANT MOSAIC VASE

ONLY $5.35
Each!

PC #156661

Featured in (1) 1-800-FLOWERS® Codified Arrangement!

An authentic medley of radiant colors blend brilliantly to create our genuine stained glass mosaic vase. A distinctive vessel inset with a diamond border that can be used in centerpieces, as a vase, or a home décor piece.

USED TO FULFILL: 1-800-FLOWERS® Amber Waves™ PC #176896

PRODUCT DESCRIPTION

NAME:	Brilliant Mosaic Vase
BN CODE:	#156661

PRODUCT DETAIL/PRICING

UNIT MEASUREMENT:	6"H x 4"W
UNIT PRICE:	$5.35
CASE PACK:	8
CASE PRICE:	$42.80
1ST DELIVERY DATE:	8/1/21

1-800-FLOWERS® Amber Waves™
Arrangement PC #176896
Suggested Retail Price:
$49.99 S, $59.99 L (Above)

GRATEFUL WHITE PUMPKIN

ONLY $4.95
Each!

PC #156660

Featured in (2) 1-800-FLOWERS® Codified Arrangements!

A modern-styled white satin finish pumpkin designed with embossed detail and golden accents. This unique design can be used for floral, holiday wrapped candies, or as a unique seasonal décor piece.

USED TO FULFILL: 1-800-FLOWERS® Plentiful White Pumpkin™ PC #176878
1-800-FLOWERS® Spooky Pumpkin™ Bouquet PC #183638

PRODUCT DESCRIPTION

NAME:	Grateful White Pumpkin
BN CODE:	#156660

PRODUCT DETAIL/PRICING

UNIT MEASUREMENT:	4.75"H x 4.75"W
UNIT PRICE:	$4.95
CASE PACK:	8
CASE PRICE:	$39.60
1ST DELIVERY DATE:	8/1/21

◄ **1-800-FLOWERS® Plentiful White Pumpkin™**

Arrangement PC #176878

Suggested Retail Price: $49.99 S, $54.99 M (Left), $59.99 L

► **1-800-FLOWERS® Spooky Pumpkin™ Bouquet**

PC #183638

SRP: $49.99 S, $54.99 M (Right), $59.99 L

RUSTIC SLUMBERED FOX PUMPKIN™

ONLY $5.55 Each!

PC #156680

Featured in (2) 1-800-FLOWERS® Codified Arrangements!

Welcome autumn's delight with our whimsical ceramic pumpkin designed with rustic rich tones and kept comfy by an enchanting slumbered fox! Measures 6"H x 5.75"W and can be used to hold plants, fresh floral or as seasonal décor.

USED TO FULFILL: 1-800-FLOWERS® a-DOG-able® for Fall PC #183640
1-800-FLOWERS® Pumpkin N' Posies™ PC #183656

PRODUCT DESCRIPTION

NAME:	Rustic Slumbered Fox Pumpkin™
BN CODE:	#156680

PRODUCT DETAIL/PRICING

UNIT MEASUREMENT:	6"H x 5.75"W
UNIT PRICE:	$5.55
CASE PACK:	8
CASE PRICE:	$44.40
1ST DELIVERY DATE:	8/1/21

◄ **1-800-FLOWERS® a-DOG-able® for Fall**
Arrangement PC #183640
Suggested Retail Price: $59.99 (Left)

► **1-800-FLOWERS® Pumpkin N' Posies™**
PC #183656
SRP: $49.99 S, $54.99 M (Right), $59.99 L

TEXTURED FABRIC HATBOX

ONLY $2.60 Each!

PC #156677

Featured in (4) 1-800-FLOWERS® Codified Arrangements!

Our paperboard hatbox is handsomely wrapped in a naturally textured flax-colored fabric and includes an acrylic liner. A versatile container option that is earthy and rich in texture, perfect for a variety of color options. Material is water resistant.

USED TO FULFILL: 1-800-FLOWERS® Evening Autumn™ PC #183645
1-800-FLOWERS® Welcome Baby Boy™ Bouquet PC #183648
1-800-FLOWERS® Welcome Baby Girl™ Bouquet PC #183647
1-800-FLOWERS® Glorious Day™ Bouquet PC #183669

PRODUCT DESCRIPTION

NAME:	Textured Fabric Hatbox
BN CODE:	#156677

PRODUCT DETAIL/PRICING

UNIT MEASUREMENT:	5"H x 5.25"L x 5.25"W
UNIT PRICE:	$2.60
CASE PACK:	6
CASE PRICE:	$15.60
1ST DELIVERY DATE:	8/1/21

◄ **1-800-FLOWERS® Evening Autumn™**
Arrangement PC #183645
Suggested Retail Price:
$49.99 S, $59.99 L (Left)

▼ **1-800-FLOWERS® Welcome Baby Boy™ Bouquet**
PC #183648 (Far Left)
SRP: $49.99
PC #183648 B
SRP: $54.99

▼ **1-800-FLOWERS® Welcome Baby Girl™ Bouquet**
PC #183647 (Center)
SRP: $49.99
PC #183647 B
SRP: $54.99

▼ **1-800-FLOWERS® Glorious Day™ Bouquet**
PC #183669
SRP: $49.99 (Right)

REAL SIMPLE® MACRAMÉ JAR

ONLY $4.63 Each!

PC #156682

Featured in (5) 1-800-FLOWERS® Codified Arrangements!

Our exclusive green glass jar is inspired by repurposed glass and designed with a one-of-a-kind, eco-friendly handmade macramé cover adding some Boho charm to your personal space. Measures 7.87"H x 4.45"D.

USED TO FULFILL: 1-800-FLOWERS® Autumn Elegance™ by Real Simple® PC #183643
1-800-FLOWERS® Sunshine Medley™ by Real Simple® PC #183661
1-800-FLOWERS® Pastel Petals™ by Real Simple® PC #183665
1-800-FLOWERS® Sunshine & Happiness™ by Real Simple® PC #183667
1-800-FLOWERS® Seaside Celebration™ by Real Simple® PC #183834

PRODUCT DESCRIPTION

NAME:	Real Simple® Macramé Jar
BN CODE:	#156682

PRODUCT DETAIL/PRICING

UNIT MEASUREMENT:	7.87"H x 4.45"W
UNIT PRICE:	$4.63
CASE PACK:	8
CASE PRICE:	$37.04
1ST DELIVERY DATE:	8/1/21

◄ **1-800-FLOWERS® Seaside Celebration™ by Real Simple®**
Arrangement PC #183834
Suggested Retail Price: $49.99 S, $59.99 L (Left)

▼ **1-800-FLOWERS® Sunshine Medley™ by Real Simple®**
PC #183661
SRP: $49.99 S, $59.99 L (Far Left)

▼ **1-800-FLOWERS® Sunshine & Happiness™ by Real Simple®**
PC #183667
SRP: $49.99 S, $59.99 L (Center Left)

▼ **1-800-FLOWERS® Pastel Petals™ by Real Simple®**
PC #183665
SRP: $49.99 S, $59.99 L (Center Right)

▼ **1-800-FLOWERS® Autumn Elegance™ by Real Simple®**
PC #183643
SRP: $49.99 S, $59.99 L (Right)

HAMMERED BELL PITCHER

ONLY $5.34 Each!

PC #156681

Featured in (3) 1-800-FLOWERS® Codified Arrangements!

Our striking bell-shaped pitcher is adorned with hammered detail and a burnished gold mirror-polished finish. A striking design, crafted with a distinctive handle, pairs beautifully with any tableware and is the perfect accent piece for both formal and casual décor.

USED TO FULFILL: 1-800-FLOWERS® Fall Sunset™ Bouquet PC #183843
1-800-FLOWERS® Country Christmas™ Bouquet PC #183844
1-800-FLOWERS® Blushing Beauty Medley™ PC #183864

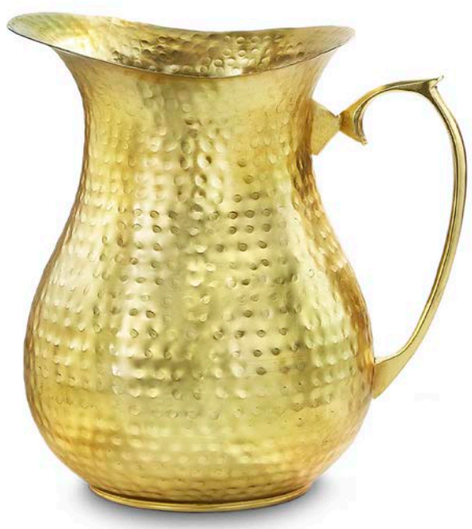

PRODUCT DESCRIPTION

NAME:	Hammered Bell Pitcher
BN CODE:	#156681

PRODUCT DETAIL/PRICING

UNIT MEASUREMENT:	7.5"H x 7"W x 5"L
UNIT PRICE:	$5.34
CASE PACK:	8
CASE PRICE:	$42.72
1ST DELIVERY DATE:	WINTER

◄ **1-800-FLOWERS® Fall Sunset™ Bouquet**
Arrangement PC #183843
Suggested Retail Price: $59.99 S, $69.99 M (Left), $79.99 L

◄ **1-800-FLOWERS® Country Christmas™ Bouquet**
PC #183844
SRP: $59.99 S, $69.99 M (Far Left), $79.99 L

◄ **1-800-FLOWERS® Blushing Beauty Medley™**
PC #183864
SRP: $59.99 S, $69.99 M (Left), $79.99 L

SOUTHERN LIVING® VINTAGE FARMHOUSE MILK JUG

ONLY $6.30 Each!

PC #156671

Featured in (4) 1-800-FLOWERS® Codified Arrangements!

Our rustic vintage-styled milk jug is glazed with a special patina revealing an authentic distressed finish. Inspired by an antique milk bucket, it is an ideal farmhouse design that is stylish and ever so popular!

USED TO FULFILL: 1-800-FLOWERS® Sunshine Splendor™ Bouquet by Southern Living® PC #179314
1-800-FLOWERS® Luscious Lilac Beauty™ Bouquet by Southern Living® PC #179316
1-800-FLOWERS® Autumn Delight™ by Southern Living® PC #183641
1-800-FLOWERS® Rustic Gathering™ by Southern Living® PC #183837

PRODUCT DESCRIPTION

NAME:	Southern Living® Vintage Farmhouse Milk Jug
BN CODE:	#156671

PRODUCT DETAIL/PRICING

UNIT MEASUREMENT:	8"H x 4.5"W
UNIT PRICE:	$6.30
CASE PACK:	8
CASE PRICE:	$50.40
1ST DELIVERY DATE:	FALL

◄ **1-800-FLOWERS® Rustic Gathering™ by Southern Living®**
Arrangement PC #183837
Suggested Retail Price: $54.99 S, $64.99 M (Left), $74.99 L

▼ **1-800-FLOWERS® Autumn Delight™ by Southern Living®**
PC #183641
SRP: $54.99 S, $64.99 M (Far Left), $74.99 L

▼ **1-800-FLOWERS® Sunshine Splendor™ Bouquet by Southern Living®**
PC #179314
SRP: $54.99 S, $64.99 M (Center), $74.99 L

▼ **1-800-FLOWERS® Luscious Lilac Beauty™ Bouquet by Southern Living®**
PC #179316
SRP: $54.99 S, $64.99 M (Right), $74.99 L

ANTIQUE GOLD VINTAGE LANTERN

ONLY $4.60 Each!

PC #156666

Featured in (2) 1-800-FLOWERS® Codified Arrangements!

An elegant antique gold lantern accents our centerpieces and includes a soft ambient light for seasonal luster. Crafted in metal with a cathedral-style design and an LED candle with timer for perfectly timed special occasions.

USED TO FULFILL: 1-800-FLOWERS® Brilliant Autumn™ Centerpiece PC #176897
1-800-FLOWERS® Let It Glow™ Centerpiece PC #179352

PRODUCT DESCRIPTION

NAME:	Antique Gold Vintage Lantern
BN CODE:	#156666

PRODUCT DETAIL/PRICING

UNIT MEASUREMENT:	7"H x 2.95"L x 2.95"W
UNIT PRICE:	$4.60
CASE PACK:	6
CASE PRICE:	$27.60
1ST DELIVERY DATE:	8/1/21

◄ **1-800-FLOWERS® Let It Glow™ Centerpiece**

Arrangement PC #179352

Suggested Retail Price: $59.99 S, $69.99 L (Left)

► **1-800-FLOWERS® Brilliant Autumn™ Centerpiece**

PC #176897

SRP: $59.99 S, $69.99 L (Right)

HOLIDAY FLOWER TREE® KIT SANTA'S SPECIAL DELIVERY

ONLY $7.00 Each!

PC #156663

Featured in (3) 1-800-FLOWERS® Codified Arrangements!

A gold-dusted vintage ceramic embossed burlap sack is Santa's signature pouch, celebrated for delivering Christmas magic throughout the world (will include Santa hat for Santa Paws®).

USED TO FULFILL: 1-800-FLOWERS® Holiday Flower Tree® The Magic of Christmas™ PC #183867
1-800-FLOWERS® The Magic of Christmas™ Arrangement PC #179374
1-800-FLOWERS® Santa Paws® PC #179350

PRODUCT DESCRIPTION

NAME:	Holiday Flower Tree® Kit Santa's Special Delivery
BN CODE:	#156663

PRODUCT DETAIL/PRICING

UNIT MEASUREMENT:	4.72"H x 6.1"W
UNIT PRICE:	$7.00
CASE PACK:	10
CASE PRICE:	$70.00
1ST DELIVERY DATE:	WINTER

◄ **1-800-FLOWERS® Holiday Flower Tree® The Magic of Christmas™**

Arrangement PC #183867

Suggested Retail Price: $59.99 S, $69.99 M, $79.99 L (Left), $89.99 XL

◄ **1-800-FLOWERS® The Magic of Christmas™ Arrangement**

PC #179374

SRP: $59.99 S, $69.99 L (Far Left)

◄ **1-800-FLOWERS® Santa Paws®**

PC #179350

SRP: $59.99 (Left)

JOYFUL WINTER SLEIGH™

ONLY $6.75
Each!

PC #156726

Featured in (1) 1-800-FLOWERS® Codified Arrangement!

Our exclusive rustic sleigh is whitewashed with gold and designed with vintage style messaging that will fill your heart with JOY! Measures 6.5"H x 9.25"L x 4.5"W.

USED TO FULFILL: 1-800-FLOWERS® Dashing Through the Snow Sleigh™ PC #183853

PRODUCT DESCRIPTION

NAME:	Joyful Winter Sleigh™
BN CODE:	#156726

PRODUCT DETAIL/PRICING

UNIT MEASUREMENT:	6.5"H x 9.25"L x 4.5"W
UNIT PRICE:	$6.75
CASE PACK:	6
CASE PRICE:	$40.50
1ST DELIVERY DATE:	WINTER

1-800-FLOWERS® Dashing Through the Snow Sleigh™

Arrangement PC #183853

Suggested Retail Price: $49.99 S, $59.99 M (Above), $69.99 L

FESTIVE PLAID HATBOX

ONLY $3.15
Each!

PC #156665

Featured in (1) 1-800-FLOWERS® Codified Arrangement!

Our festive plaid hatbox is water-resistant and arrives with an acrylic liner. A traditional container with holiday flair and merriment. Measures 5"L x 5"W x 5"H.

USED TO FULFILL: 1-800-FLOWERS® Christmas Traditions™ Bouquet PC #176967

PRODUCT DESCRIPTION

NAME:	Festive Plaid Hatbox
BN CODE:	#156665

PRODUCT DETAIL/PRICING

UNIT MEASUREMENT:	5"L x 5"W x 5"H
UNIT PRICE:	$3.15
CASE PACK:	6
CASE PRICE:	$18.90
1ST DELIVERY DATE:	WINTER

1-800-FLOWERS® Christmas Traditions™ Bouquet

Arrangement PC #176967

Suggested Retail Price:
$49.99 S, $59.99 L (Above)

SPARKLING HOLIDAY ORNAMENT™

ONLY $6.10 Each!

PC #156730

Featured in (1) 1-800-FLOWERS® Codified Arrangement!

Our diamond-embossed ornament is coated in a red satin finish and accented with lavish gold glitter. A removeable lid allows the ornament to be used as a functional holiday décor piece after the floral has expired. A luxurious holiday gift to be treasured for many years to come.

USED TO FULFILL: 1-800-FLOWERS® Sparkling Holiday Ornament™ PC #183866

PRODUCT DESCRIPTION

NAME:	Sparkling Holiday Ornament™
BN CODE:	#156730

PRODUCT DETAIL/PRICING

UNIT MEASUREMENT:	7"H x 4.25"W
UNIT PRICE:	$6.10
CASE PACK:	8
CASE PRICE:	$48.80
1ST DELIVERY DATE:	WINTER

1-800-FLOWERS® Sparkling Holiday Ornament™

Arrangement PC #183866

Suggested Retail Price: $49.99 S, $59.99 L (Above)

COUNTRYSIDE CHRISTMAS CACHEPOT™

ONLY $4.70 Each!

PC #156734

Featured in (1) 1-800-FLOWERS® Codified Arrangement!

Our oval-shaped canister is adorned with a quaint vintage scene inspired by the quiet enchantment of a winter's day. Designed with a rustic milk-washed finish and twin handles. A keepsake holiday treasure that will last for many years to come. Measures 5"H X 6.5"L and 4.25"W.

USED TO FULFILL: 1-800-FLOWERS® Countryside Christmas™ Bouquet PC #183870

PRODUCT DESCRIPTION

NAME:	Countryside Christmas Cachepot™
BN CODE:	#156734

PRODUCT DETAIL/PRICING

UNIT MEASUREMENT:	5"H x 6.5"L x 4.25"W
UNIT PRICE:	$4.70
CASE PACK:	6
CASE PRICE:	$28.20
1ST DELIVERY DATE:	WINTER

1-800-FLOWERS® Countryside Christmas™ Bouquet

Arrangement PC #183870

Suggested Retail Price: $49.99 S, $54.99 M (Above), $59.99 L

ADD-ON: LOTSA LOVE® BEAR

ONLY $7.00 Each!

PC #191001

Lotsa Love® is an exclusive plush collection by 1-800-Flowers.com, creators of the most lovable plush you have ever hugged! Irresistibly cuddly and made with *lotsa love*. A perfect gift for all ages.

1-800 flowers.com

PRODUCT DESCRIPTION

NAME:	Lotsa Love® Bear
BN CODE:	#156684

PRODUCT DETAIL/PRICING

UNIT MEASUREMENT:	18"L (Overall) 14"L (Sitting)
UNIT PRICE:	$7.00
CASE PACK:	12
CASE PRICE:	$84.00
1ST DELIVERY DATE:	WINTER

bloomnet #betterwithbloomnet | 1-800 flowers | worldflowers™ LOCAL APPROACH. GLOBAL REACH.

BOUQUETS2GO

Increase Fulfillment and Profit Potential *with*

PRE-MADE BOUQUETS

- Created by our Floral Design Team at 1-800-Flowers.com®
- Designed to support holiday and everyday fulfillment
- Negotiated farm-level pricing
- Payable to your Clearinghouse Account

FALL, HOLIDAY & EVERYDAY **CODIFIED** PRODUCTS

H&D Paulowina Crate

PRODUCT DETAILS:

Name	H&D Paulowina Crate
Code	#156669
Unit Measure	5"H x 11"D x 4.75"W
Unit Price	$6.25
Case Pack	4
Case Price	$25.00

USED TO FULFILL:
Core:
183109

Sending Smiles Container

PRODUCT DETAILS:

Name	Sending Smiles Container
Code	#156672
Unit Measure	4.5"H x 5.5"D
Unit Price	$3.65
Case Pack	6
Case Price	$21.90

USED TO FULFILL:
Core:
179057
179058
183101

Magical Fairy Kit

PRODUCT DETAILS:

Name	Magical Fairy Kit
Code	#156674
Unit Measure	Wing 4.25"H x 2.55"W Headband 2"H x 4.5"L
Unit Price	$3.45
Case Pack	4
Case Price	$13.80

USED TO FULFILL:
Core:
179318
179319

Violet Fluted Gathering Vasea

PRODUCT DETAILS:

Name	Violet Fluted Gathering Vase
Code	#156670
Unit Measure	7.875"H x 5"D
Unit Price	$3.70
Case Pack	8
Case Price	$29.60

USED TO FULFILL:
Core:
179174
179411
179416
179418

NOTE: Hardgood prices subject to change.

FALL, HOLIDAY & EVERYDAY **CODIFIED** PRODUCTS

Honeycomb Mason Jar Peach Quartz

PRODUCT DETAILS:

Name	Honeycomb Mason Jar Peach Quartz
Code	#156655
Unit Measurement:	6.75"H x 4"W
Unit Price	$3.50
Case Pack	8
Case Price	$28.00

USED TO FULFILL:
Core:
176880
176957
179322
179323
Seasonal:
176881

Unicorn Kit: 1 horn, 1 set ears

PRODUCT DETAILS:

Name	Unicorn Kit: 1 horn, 1 set ears
Code	#156130
Unit Measure	4.72"L x 4.72"W x 5.2"H
Unit Price	$3.00
Case Pack	4
Case Price	$12.00

USED TO FULFILL:
Core:
167537
174314

Lenox® Poppy Vase

PRODUCT DETAILS:

Name	Lenox® Poppy Vase
Code	#139678
Unit Measure	10"H x 3.75"D
Unit Price	$13.50
Case Pack	4
Case Price	$54.00

USED TO FULFILL:
Sympathy:
163078
163079
163080

See 1-800-Flowers.com Sympathy Design Resource Guide

Sandra Present

PRODUCT DETAILS:

Name	Sandra Present
Code	#155449
Unit Measurement:	4.5"L x 5"H x 4.5"W
Unit Price	$5.75
Case Pack	8
Case Price	$46.00

USED TO FULFILL:
Core:
167382
167383

NOTE: Hardgood prices subject to change.

FALL, HOLIDAY & EVERYDAY **CODIFIED** PRODUCTS

Jewel Tone Mosaic Vase

PRODUCT DETAILS:

Name	Jewel Tone Mosaic Vase
Code	#156642
Unit Measure	8"H x 4"W
Unit Price	$6.80
Case Pack	4
Case Price	$54.40

USED TO FULFILL:

Core:
176438
176439

Seasonal:
183657

10"H Waterford® Lotus Vase

PRODUCT DETAILS:

Name	Marquis by Waterford® Lotus Vase
Code	#156643
Unit Measure	10"H
Unit Price	$23.45
Case Pack	4
Case Price	$93.80

USED TO FULFILL:

Core:
176331
176332
176333
176451

Real Simple® Geometric Pattern Vase

PRODUCT DETAILS:

Name	Real Simple® Geometric Pattern Vase
Code	#156116
Unit Measure	6"L x 4.5"H x 6"W
Unit Price	$5.20
Case Pack	4
Case Price	$20.80

USED TO FULFILL:

Core:
174319
174320
174321
174322
176009
176010
176966
176994
179353
179354
179056
179063
179475

Lotsa Love® Kit Happy Birthday

PRODUCT DETAILS:

Name	Lotsa Love® Kit Happy Birthday
Code	#155162
Unit Measure	Bear = 7"H Container = 4"H x 3.5"W Balloon = 9"D pre-inflated
Unit Price	$5.75
Case Pack	6
Case Price	$34.50

USED TO FULFILL:

Core:
148261

NOTE: Hardgood prices subject to change.

FALL, HOLIDAY & EVERYDAY **CODIFIED** PRODUCTS

Rustic Cube

PRODUCT DETAILS:

Name	Rustic Cube
Code	#156138
Unit Measure	5.2"L x 5.2"H x 5.2"W
Unit Price	$3.50
Case Pack	8
Case Price	$28.00

USED TO FULFILL:

Core:
176339
176449
176885
179054
179097
179098
179355
179415

Seasonal:
174303
176868
183830
183840

Ruby Vase

PRODUCT DETAILS:

Name	Ruby Vase
Code	#155248
Unit Measure	Top Diameter: 4.75" Bottom Diameter: 3.375" Inner Neck Opening Diameter: 2.75" Belly Diameter: 5.25" Height: 8.75"
Unit Price	$3.93
Case Pack	8
Case Price	$31.44

USED TO FULFILL:

Core:
161132
161713

Silver Radiance Vase

PRODUCT DETAILS:

Name	Silver Radiance Vase
Code	#156121
Unit Measure	8"H x 4"D
Unit Price	$7.60
Case Pack	6
Case Price	$45.60

USED TO FULFILL:

Core:
176328
176338
179321

Graceful Pedestal Vase

PRODUCT DETAILS:

Name	Graceful Pedestal Vase
Code	#155063
Unit Measure	10.375"H x 9.5"D
Unit Price	$8.35
Case Pack	6
Case Price	$50.10

USED TO FULFILL:

Core/Sympathy:
147305
147306
161878
166578
174203

NOTE: Hardgood prices subject to change.

FALL, HOLIDAY & EVERYDAY **CODIFIED** PRODUCTS

Birthday Wishes Flower Cake® Kit

PRODUCT DETAILS:

Name	Birthday Wishes Flower Cake® Kit
Code	#155243
Unit Measure	3.13"H x 10"D
Unit Price	$4.38
Case Pack	8
Case Price	$35.04

USED TO FULFILL:

Core:
148666
174313
174314

Dog Bed Basket with Liner

PRODUCT DETAILS:

Name	Dog Bed Basket with Liner
Code	#92981
Unit Measure	9.5"W x 3.5"H x 7"D
Unit Price	$4.10
Case Pack	12
Case Price	$49.20

INCLUDES:
Peeled Willow Bed with Liner, 2 Eyes, 1 Nose

USED TO FULFILL:

Core:	Seasonal:
146761	91874
159226	174293
166265	179350
167692	
174311	
179318	
179319	
179409	

a-DOG-able® Face Kit

PRODUCT DETAILS:

Name	a-DOG-able® Face Kit
Code	#92808
Unit Price	$1.50
Case Pack	12
Case Price	$18.00

INCLUDES: 2 Eyes, 1 Nose

USED TO FULFILL:

Core:
167383
167537

Seasonal:
183640
179350

Trophy Vase

PRODUCT DETAILS:

Name	Trophy Vase
Code	#156122
Unit Measure	8"H x 6"W
Unit Price	$3.90
Case Pack	4
Case Price	$15.60

USED TO FULFILL:

Core:
148265
148266
148267

NOTE: Hardgood prices subject to change.

FALL, HOLIDAY & EVERYDAY **CODIFIED** PRODUCTS

Birthday Hat

PRODUCT DETAILS:

Name	Birthday Hat
Code	#139944
Unit Measure	2"H
Unit Price	$0.82
Case Pack	4
Case Price	$3.28

USED TO FULFILL:

Core:
148651
167692

Doctor Kit for a-DOG-able®

PRODUCT DETAILS:

Name	Doctor Kit for a-DOG-able®: Dr. Bag, Headpiece
Code	#139945
Unit Price	$2.20
Case Pack	4
Case Price	$8.80

USED TO FULFILL:

Core:
146761
167683

Kitty Kat Kit

PRODUCT DETAILS:

Name	Kitty Kat Kit
Code	#139972
Unit Measure	4.5"H
Unit Price	$2.00
Case Pack	4
Case Price	$8.00

INCLUDES: Ears, Eyes, and Mouth

USED TO FULFILL:

Core:
148651
166264
167683
174312
179319

Seasonal:
159204

Witch Hat

PRODUCT DETAILS:

Name	Witch Hat
Code	#139971
Unit Measure	2"D x 2"H
Unit Price	$1.30
Case Pack	4
Case Price	$5.20

USED TO FULFILL:

Seasonal:
159204
174293

NOTE: Hardgood prices subject to change.

FALL, HOLIDAY & EVERYDAY **CODIFIED** PRODUCTS

"You Make Me Smile" Plaque

PRODUCT DETAILS:

Name	"You Make Me Smile" Plaque
Code	#156673
Unit Measure	4.5"W x 3.5"H
Unit Price	$2.35
Case Pack	8
Case Price	$18.80

USED TO FULFILL:
Add-On

8 oz. Simply Chocolate®

PRODUCT DETAILS:

Name	8 oz. Simply Chocolate®
Code	#156676
Unit Measure	8"L x 6.5"W x 1.5"H
Unit Price	$7.20
Case Pack	12
Case Price	$86.40

USED TO FULFILL:
Add-On

NOTE: Hardgood prices subject to change.

FALL, HOLIDAY & EVERYDAY **NON-CODIFIED** PRODUCTS

8"H Clear Glass Gathering Vase

PRODUCT DETAILS:

Name	8"H Clear Glass Gathering Vase
Code	#29497
Unit Measure	8"H
Unit Price	$2.00
Case Pack	9
Case Price	$18.00

USED TO FULFILL:

Core:

91333	159224	174148	176917
91576	159225	174149	176998
142183	159229	176001	179173
142184	161384	176335	179358
142185	161778	176342	179413
146832	167398	176433	
148245	174146	176870	
159223	174147	176871	

Seasonal:

91868	147198	161252	176882
98923	147200	167664	183832
145041	147282	176869	183833

8"H Clear Glass Rose Vase

PRODUCT DETAILS:

Name	Clear Glass Rose Vase
Code	#29926
Unit Measure	8"H x 4"D
Unit Price	$1.75
Case Pack	12
Case Price	$21.00

USED TO FULFILL:

Core:

91333	105215	159224	176433
91576	105256	159225	176998
99195	146832	159229	179358
105212	148245	161384	179173
105213	159223	161774	

Seasonal:

91868	167664
98923	183833
145041	176882
	183832

5" x 5" Clear Glass Cube

PRODUCT DETAILS:

Name	5" x 5" Clear Glass Cube
Code	#29460B
Unit Measure	5"L x 5"W x 5"H
Unit Price	$4.25
Case Pack	6
Case Price	$25.50

USED TO FULFILL:

Core:

99200
99201
145674

6"H Clear Glass Cylinder Vase

PRODUCT DETAILS:

Name	6"H Clear Glass Cylinder Vase
Code	#29614
Unit Measure	6"H
Unit Price	$3.25
Case Pack	8
Case Price	$26.00

USED TO FULFILL:

Core:	Seasonal:
145675	167114
167006	179349
167530	183836
167381	
167891	
174291	
174292	
174301	
174302	
174315	
174316	
176259	
179042	

NOTE: Hardgood prices subject to change.

FALL, HOLIDAY & EVERYDAY **NON-CODIFIED** PRODUCTS

11"H Classic Garden Vase

PRODUCT DETAILS:

Name	11"H Classic Garden Vase
Code	#92238
Unit Measure	11"H
Unit Price	$3.50
Case Pack	6
Case Price	$21.00

*Please contact BloomNet Telesales for additional information at 866-256-6663

USED TO FULFILL:

Core:
1503
90021
90055
90109
98712
98713
98714
100276
105257
105258
161775
161776
161777
167381

Seasonal:
176882

Set of 2 Splitwood Handled Baskets with Liner

PRODUCT DETAILS:

Name	Set of 2 Splitwood Handled Baskets with Liner
Code	#139969
Unit Measure	7"W-Small 9.5"W-Large
Unit Price	$4.20
Case Pack	12
Case Price	$50.40

USED TO FULFILL:

Core:
147243
148591
148651
159230
166264
167537
167683
174312
176348
179319

Seasonal:
176874

Set of 2 Willow Baskets with Handle

PRODUCT DETAILS:

Name	Set of 2 Willow Baskets with Handle
Code	#139970
Unit Measure	6"W-Small 8"W-Large
Unit Price	$4.75
Case Pack	12
Case Price	$57.00

USED TO FULFILL:

Core:
148645
148649

Seasonal:
98924
159204

Sympathy:
148696
148697
148698
148699
148700
167676

Cuddly Plush Teddy Bear

PRODUCT DETAILS:

Name	10"L Brown Bear
Code	#97131
Unit Measure	10"L
Unit Price	$3.30
Case Pack	12
Case Price	$39.60

USED TO FULFILL:

Add-On

NOTE: Hardgood prices subject to change.

FALL, HOLIDAY & EVERYDAY **NON-CODIFIED** PRODUCTS

Ti Leaf Green Ribbon

PRODUCT DETAILS:

Name	Ti Leaf Green Ribbon
Code	#92716
Unit Price	$48.00
Case Pack	1 Roll-54 Yards
Case Price	$48.00

USED TO FULFILL:

Core:
145675

Gel Assortment Pack

A. Sapphire Blue #92987
B. Topaz Yellow #92985
C. Bright Ruby #92984
D. Emerald #92986

PRODUCT DETAILS:

Name	Gel Assortment Pack
Code	#92983
Unit Measure	4 Assorted Gel Packs
Unit Price	$2.50
Case Pack	4
Case Price	$10.00

USED TO FULFILL:

A: 167693
B: 91078
C: 91856
148526

NOTE: Hardgood prices subject to change.

Autumn Delight™ by Southern Living®*

DESIGN: All Around Arrangement

#183641 S	$54.99	20"H x 12"W
#183641 M	$64.99	21"H x 13"W (Above)
#183641 L	$74.99	22"H x 14"W

S	M	L	Unit	Floral Description	Suggested Substitution
1	2	3	Stem	Gerbera Daisy Yellow	Sunflower Medium
1	2	3	Stem	Stock Hot Pink	Larkspur Hot Pink
2	3	3	Stem	Snapdragon Yellow	Snapdragon Orange
2	2	2	Stem	Alstroemeria Orange	Mini Carnation Orange
2	3	4	Stem	Daisy Pom Bronze	Cushion Pom Bronze
1	1	2	Stem	Hypericum Red	Mini Carnation Red
1	2	3	Stem	Solidago	Statice Yellow
1	1	2	Stem	Monte Casino Purple	Statice Purple
0	1	2	Stem	Eucalyptus Spiral	Eucalyptus Silver Dollar
1	1	3	Stem	Variegated Pittosporum	Salal Tips

				Hardgoods Description
1	1	1	Each	Southern Living® Vintage Farmhouse Milk Jug—Codified PC #156671
3	3	3	Each	Wheat
1	1	1	Each	Southern Living® 2" x 2" Cardette

***Also available as:** PC #183642 S/M/L Autumn Delight™ by Southern Living® ($54.99 S, $64.99 M, $74.99 L)

DESIGN TIP: Be sure to deliver with hangtag.

#183641 S #183641 M #183641 L

NEW CODIFIED PRODUCT:

Start Date: 8/23/21 | **End Date:** 11/29/21

Autumn Elegance™ by Real Simple®*

DESIGN: All Around Arrangement

#183643 S	$49.99	14"H x 9.5"W
#183643 L	$59.99	15"H x 10"W (Above)

S	L	Unit	Floral Description	Suggested Substitution
2	5	Stem	Rose Orange 50 cm	Rose Bi-Color Orange 50 cm
2	2	Stem	Mum Disbud Bronze	Football Mum Bronze
1	2	Stem	Daisy Pom Bronze	Cushion Pom Bronze
1	2	Stem	Mini Carnation Orange	Alstroemeria Orange
1	2	Stem	Hypericum Green	Button Pom Green
1	2	Stem	Solidago	Statice Yellow
1	1	Stem	Limonium Purple	Waxflower Purple
1	1	Stem	Variegated Pittosporum	Salal Tips

			Hardgoods Description
1	1	Each	Real Simple® Macramé Jar—Codified PC #156682
1	1	Each	Real Simple® 2" x 2" Cardette

***Also available as:** PC #183644 S/L, Autumn Elegance™ by Real Simple® ($49.99 S, $59.99 L)

DESIGN TIP: Be sure to deliver with hangtag.

#183643 S #183643 L

NEW CODIFIED PRODUCT:

Start Date: 8/23/21 | **End Date:** 11/29/21

S	L	Unit	Floral Description	Suggested Substitution
3	5	Stem	Rose Circus or Bi-Color Orange 50 cm	Rose Orange 50 cm
2	3	Stem	Kale Purple	
2	3	Stem	Daisy Pom Bronze	Cushion Pom Bronze
1	1	Stem	Waxflower Orange	Limonium Dyed Orange
1	1	Stem	Solidago	Statice Yellow
0.5	1	Stem	Eucalyptus Seeded Red Tint	
0.5	1	Stem	Variegated Pittosporum	Salal Tips

			Hardgoods Description
1	1	Each	Textured Fabric Hatbox—Codified PC #156677
0.33	0.33	Each	Floral Foam Brick

DESIGN TIP: Lid is placed at the bottom of the container for delivery. Be sure to deliver with hangtag.

#183645 S #183645 L

NEW CODIFIED PRODUCT:

Start Date: 8/23/21 | **End Date:** 11/29/21

Evening Autumn™

DESIGN: All Around Arrangement

#183645 S	$49.99	10"H x 10"W
#183645 L	$59.99	10.5"H x 10.5"W (Above)

S	M	L	Unit	Floral Description	Suggested Substitution
3	6	9	Stem	Rose Orange 50 cm	Rose Bi-Color Orange 50 cm
4	5	6	Stem	Sunflower Medium	Gerbera Daisy Yellow
4	5	6	Stem	Alstroemeria Orange	Alstroemeria Yellow
3	4	5	Stem	Mini Carnation Burgundy	Carnation Burgundy
2	3	4	Stem	Solidago	Statice Yellow
2	2	2	Stem	Salal	Pittosporum

			Hardgoods Description
1	1	Each	Hammered Bell Pitcher—Codified PC #156681

DESIGN TIP: Be sure to deliver with hangtag.

#183843 S #183843 M #183843 L

NEW CODIFIED PRODUCT:

Start Date: 8/23/21 | **End Date:** 11/29/21

Fall Sunset™ Bouquet

DESIGN: All Around Arrangement

#183843 S	$59.99	15"H x 14"W
#183843 M	$69.99	16"H x 15"W (Above)
#183843 L	$79.99	17"H x 16"W

a-DOG-able® for Fall

DESIGN: One Sided Arrangement

#183640 $59.99 12"H x 12"W

QTY	Unit	Floral Description	Suggested Substitution
12	Stem	Carnation White	
2	Stem	Daisy Pom Red	Cushion Pom Red
2	Stem	Daisy Pom Rust	Cushion Pom Bronze
2	Stem	Variegated Pittosporum	Salal

		Hardgoods Description
1	Each	Rustic Slumbered Fox Pumpkin™—Codified PC #156680
1	Each	a-DOG-able® Face Kit: 2 Eyes, 1 Nose—Codified PC #92808
0.33	Each	Floral Foam Brick
1	Each	Floral Tape
3	Each	Cold Glue
3	Each	Wheat
1	Yard	Decorative Ribbon

DESIGN TIP: Be sure to deliver with hangtag.

HOW-TO: See a-DOG-able® HOW-TO on page 155.

REVISED CODIFIED PRODUCT:

Start Date: 8/23/21 | **End Date:** 11/29/21

Pumpkin N' Posies™

DESIGN: All Around Arrangement

#183656 S	$49.99	11"H x 8.5"W
#183656 M	$54.99	12"H x 9"W (Above)
#183656 L	$59.99	13"H x 9.5"W

S	M	L	Unit	Floral Description	Suggested Substitution
2	3	4	Stem	Sunflower Mini	Mini Gerbera Yellow
2	3	3	Stem	Daisy Pom Rust	Cushion Pom Bronze
2	3	3	Stem	Mini Carnation Orange	Alstroemeria Orange
1	2	3	Stem	Hypericum Red	Mini Carnation Red
0.5	0.5	1	Stem	Waxflower Orange	Limonium Dyed Orange
0.5	0.5	1	Stem	Eucalyptus Seeded	Eucalyptus Silver Dollar
2	2	2	Stem	Pittosporum Green	Variegated Pittosporum

				Hardgoods Description
1	1	1	Each	Rustic Slumbered Fox Pumpkin™—Codified PC #156680
0.33	0.33	0.33	Each	Floral Foam Brick
1	2	3	Each	Dried Lotus Pod

DESIGN TIP: Be sure to deliver with hangtag.

#183656 S #183656 M #183656 L

REVISED CODIFIED PRODUCT:

Start Date: 8/23/21 | **End Date:** 11/29/21

S	M	L	Unit	Floral Description	Suggested Substitution
3	4	6	Stem	Rose Orange 50 cm	Rose Circus or Bi-Color 50 cm
2	2	2	Stem	Button Pom Yellow	Cushion Pom Yellow
2	3	3	Stem	Daisy Pom Rust	Daisy Pom Yellow
3	4	4	Stem	Solidago	Solidago Red Tint
1	2	2	Stem	Eucalyptus Silver Dollar	Eucalyptus Seeded
1	1	1	Stem	Variegated Pittosporum	Salal Tips

				Hardgoods Description
1	1	1	Each	Grateful White Pumpkin—Codified PC #156660
0.33	0.33	0.33	Each	Floral Foam Brick

DESIGN TIP: Lid is styled on top of the floral arrangement.
Be sure to deliver with hangtag.

Plentiful White Pumpkin™

DESIGN: All Around Arrangement

#176878 S	$49.99	8"H x 9"W
#176878 M	$54.99	8.5"H x 9.5"W (Above)
#176878 L	$59.99	9"H x 9.5"W

#176878 S #176878 M #176878 L

CODIFIED PRODUCT:

Start Date: 8/23/21 | **End Date:** 11/29/21

S	M	L	Unit	Floral Description	Suggested Substitution
2	3	4	Stem	Rose Lavender 50 cm	Rose Orange 50 cm
2	2	4	Stem	Mum Disbud Bronze	Football Mum Bronze
2	2	3	Stem	Daisy Pom Lavender	Cushion Pom Lavender
1	2	3	Stem	Mini Carnation Orange	Alstroemeria Orange
1	2	3	Stem	Hypericum Red	Mini Carnation Red
1	2	2	Stem	Solidago	Statice Yellow
0	2	3	Stem	Monte Casino Purple	Statice Purple
1	2	2	Stem	Statice Purple	Waxflower Purple
1	1	1	Stem	Variegated Pittosporum	Salal Tips

				Hardgoods Description
1	1	1	Each	Jewel Tone Mosaic Vase—Codified PC #156642

DESIGN TIP: Be sure to deliver with hangtag.

Plum Crazy™ for Fall

DESIGN: All Around Arrangement

#183657 S	$54.99	17"H x 10"W
#183657 M	$64.99	18"H x 10.5"W (Above)
#183657 L	$74.99	19"H x 11"W

#183657 S #183657 M #183657 L

REVISED CODIFIED PRODUCT:

Start Date: 8/23/21 | **End Date:** 11/29/21

Amber Waves™

DESIGN: All Around Arrangement

#176896 S	$49.99	11"H x 7"W
#176896 L	$59.99	12"H x 8"W (Above)

S	L	Unit	Floral Description	Suggested Substitution
4	8	Stem	Rose Circus or Bi-Color Orange 50 cm	Rose Orange 50 cm
3	4	Stem	Daisy Pom Red	Cushion Pom Red
3	5	Stem	Solidago	Statice Yellow
1	1	Stem	Variegated Pittosporum	Salal Tips

			Hardgoods Description
1	1	Each	Brilliant Mosaic Vase—Codified PC #156661

Local Artisan

DESIGNED BY: Anthony Swick, AIFD, PFCI, CFD, FSMD | Bay Bouquet, Tampa, FL

DESIGN TIP: Be sure to deliver with hangtag.

#176896 S #176896 L

CODIFIED PRODUCT:

Start Date: 8/23/21 | **End Date:** 11/29/21

Autumn Confetti™ Bouquet

DESIGN: All Around Arrangement

#176881 S	$49.99	12.5"H x 8"W
#176881 L	$59.99	13"H x 8.5"W (Above)

S	L	Unit	Floral Description	Suggested Substitution
3	6	Stem	Rose Peach 50 cm	Rose Orange 50 cm
2	3	Stem	Alstroemeria Yellow	Alstroemeria Orange
3	4	Stem	Carnation Orange	Carnation Peach
1	2	Stem	Bupleurum	Tree Fern
2	3	Stem	Hypericum Red	Hypericum Coral
2	3	Stem	Solidago	Monte Casino White
1	1	Stem	Variegated Pittosporum	Salal Tips

			Hardgoods Description
1	1	Each	Honeycomb Mason Jar Peach Quartz—Codified PC #156655

DESIGN TIP: Be sure to deliver with hangtag.

#176881 S #176881 L

CODIFIED PRODUCT:

Start Date: 8/23/21 | **End Date:** 11/29/21

S	M	L	Unit	Floral Description	Suggested Substitution
2	2	2	Stem	Leucadendron Red	
2	4	7	Stem	Rose Circus or Bi-Color Orange 50 cm	Rose Orange 50 cm
1	2	2	Stem	Sunflower Medium	Sunflower Mini
2	2	2	Stem	Button Pom Red	Cushion Pom Red
2	3	3	Stem	Daisy Pom Rust	Button Pom Bronze
0	2	3	Stem	Hypericum Red	Hypericum Green
2	3	3	Stem	Solidago	Tree Fern
1	1	2	Stem	Eucalyptus Seeded	Eucalyptus Spiral
1	1	2	Stem	Variegated Pittosporum	Salal

				Hardgoods Description
1	1	1	Each	Rustic Cube—Codified PC #156138
0.5	0.5	0.5	Each	Floral Foam Brick

***Also available as:** PC #176868 S/M/L Heartfelt Radiance™ Bouquet for Sympathy ($49.99 S, $59.99 M, $69.99 L)

DESIGN TIP: Be sure to deliver with hangtag.

#174303 S #174303 M #174303 L

CODIFIED PRODUCT:

Start Date: 8/23/21 | **End Date:** 11/29/21

Harvest Glow™ Bouquet*

DESIGN: All Around Arrangement

#174303 S	$49.99	9"H x 9"W
#174303 M	$59.99	10"H x 10"W (Above)
#174303 L	$69.99	12"H x 12"W

S	L	Unit	Floral Description	Suggested Substitution
3	5	Stem	Rose Circus or Bi-Color Orange 50 cm	Rose Orange 50 cm
3	4	Stem	Mum Disbud Purple	Spider Mum Purple
2	3	Stem	Viking Pom Yellow	Daisy Pom Yellow
2	3	Stem	Mini Carnation Orange	Alstroemeria Orange
1	1	Stem	Limonium Purple	Monte Casino Purple
1	2	Stem	Solidago	Statice Yellow
1	1	Stem	Eucalyptus Seeded Red Tint	Eucalyptus Seeded
1	2	Stem	Variegated Pittosporum	Leather Leaf

			Hardgoods Description
1	1	Each	Antique Gold Vintage Lantern—Codified PC #156666
0.66	0.66	Each	Floral Foam Brick
1	1	Each	9" Clear Dish
1	1	Yard	Clear Tape

DESIGN TIP: Be sure to deliver with hangtag.

#176897 S #176897 L

CODIFIED PRODUCT:

Start Date: 8/23/21 | **End Date:** 11/29/21

Brilliant Autumn™ Centerpiece

DESIGN: Centerpiece

Dimensions do not include lantern

#176897 S	$59.99	6"H x 13"W
#176897 L	$69.99	6.5"H x 14"W (Above)

Fields of Europe® for Fall Luxe

DESIGN: All Around Arrangement

#183646 S	$99.99	23"H x 16"W
#183646 L	$124.99	24.5"H x 17"W (Above)

S	L	Unit	Floral Description	Suggested Substitution
12	18	Stem	Rose Circus or Bi-Color Orange 50 cm	Rose Orange 50 cm
5	7	Stem	Asiatic Lily Orange	Asiatic Lily Yellow
6	8	Stem	Sunflower Medium	Gerbera Daisy Yellow
6	6	Stem	Daisy Pom Rust	Cushion Pom Bronze
5	6	Stem	Daisy Pom Red	Cushion Pom Red
5	8	Stem	Solidago	Statice Yellow
4	4	Stem	Salal	Pittosporum or Seeded Eucalyptus

			Hardgoods Description
1	1	Each	8" Clear Glass Cylinder Vase
6	6	Each	Wheat
5	5	Each	Natural Raffia

#183646 S #183646 L

NEW PRODUCT:

Start Date: 8/23/21 | **End Date:** 11/29/21

Garden of Grandeur® for Fall

DESIGN: All Around Arrangement

#183658 S	$74.99	20"H x 14"W
#183658 M	$99.99	21"H x 15"W
#183658 L	$124.99	22"H x 16"W (Above)
#183658 XL	$149.99	23"H x 17"W

S	M	L	XL	Unit	Floral Description	Suggested Substitution
3	5	8	10	Stem	Rose Red 50 cm	
2	5	7	10	Stem	Rose Circus or Bi-Color Orange 50 cm	Rose Orange 50 cm
2	3	4	5	Stem	Gerbera Daisy Orange	Gerbera Daisy Red
2	3	4	5	Stem	Kale Purple	
3	3	4	5	Stem	Alstroemeria Orange	Mini Carnation Orange
3	3	4	5	Stem	Mum Disbud Bronze	Football Mum Bronze
3	3	4	5	Stem	Daisy Pom Rust	Cushion Pom Bronze
2	3	4	5	Stem	Hypericum Burgundy	Mini Carnation Burgundy
1	1	2	3	Stem	Eucalyptus Spiral	Eucalyptus Silver Dollar
1	1	2	3	Stem	Eucalyptus Gunnii	
1	1	2	3	Stem	Eucalyptus Feather Willow	
1	1	1	1	Stem	Variegated Pittosporum	Salal Tips

					Hardgoods Description
1	1	0	0	Each	8"H Clear Glass Cylinder Vase
0	0	1	1	Each	12"H Clear Glass Monet Vase

DESIGN TIP: Darker red roses are preferred here to preserve the integrity of the floral composition.

#183658 S #183658 M #183658 L #183658 XL

REVISED PRODUCT:

Start Date: 8/23/21 | **End Date:** 11/29/21

S	M	L	XL	Unit	Floral Description	Suggested Substitution
3	4	5	7	Stem	Leucadendron Red	
5	7	9	12	Stem	Rose Orange 50 cm	Rose Circus or Bi-Color Orange 50 cm
3	4	5	6	Stem	Alstroemeria Orange	Mini Carnation Orange
3	4	5	6	Stem	Button Pom Yellow	Cushion Pom Yellow
5	6	7	5	Stem	Solidago	Statice Yellow
1	1	2	2	Stem	Monte Casino Purple Mardi Gras	Monte Casino Purple
2	3	3	3	Stem	Eucalyptus Silver Dollar	
3	3	3	3	Stem	Salal Tips	Pittosporum or Seeded Eucalyptus

					Hardgoods Description
0	0	1	1	Each	11" Classic Garden Vase
1	1	0	0	Each	8" Clear Glass Gathering Vase
3	3	3	3	Each	Natural Raffia

#176882 S #176882 M #176882 L #176882 XL

REVISED PRODUCT:

Start Date: 8/23/21 | **End Date:** 11/29/21

Autumn Breeze™ Bouquet

DESIGN: All Around Arrangement

#176882 S	$59.99	24"H x 16"W
#176882 M	$69.99	26"H x 17"W
#176882 L	$79.99	27"H x 18"W (Above)
#176882 XL	$89.99	28"H x 19"W

S	M	L	XL	Unit	Floral Description	Suggested Substitution
1	2	3	4	Stem	Rose Circus or Bi-Color Orange 50 cm	Rose Red or Yellow 50 cm
0	1	2	3	Stem	Asiatic Lily Orange	Asiatic Lily Yellow
1	2	3	4	Stem	Sunflower Medium	Gerbera Daisy Yellow
3	3	4	5	Stem	Daisy Pom Rust	Cushion Pom Bronze
2	3	3	4	Stem	Daisy Pom Red	Daisy Pom Yellow
2	3	3	4	Stem	Solidago	Statice Yellow
2	3	3	3	Stem	Salal	Leather Leaf

					Hardgoods Description
1	1	0	0	Each	8"H Clear Glass Rose Vase
0	0	1	1	Each	8"H Clear Glass Gathering Vase
3	3	3	3	Each	Natural Raffia
5	5	5	5	Each	Wheat

#167664 S #167664 M #167664 L #167664 XL

Start Date: 8/23/21 | **End Date:** 11/29/21

Fields of Europe® for Fall

DESIGN: All Around Arrangement

#167664 S	$39.99	17"H x 12"W
#167664 M	$49.99	19"H x 13"W
#167664 L	$59.99	21"H x 14"W (Above)
#167664 XL	$69.99	22"H x 15"W

Fields of Europe® for Fall Centerpiece

DESIGN: Centerpiece

Dimensions do not include candle

#91926 S	$39.99	6.5"H x 11"L
#91926 M	$49.99	6.5"H x 15"L
#91926 L	$59.99	7"H x 15"L (Above)
#91926 XL	$69.99	8"H x 16"L

S	M	L	XL	Unit	Floral Description	Suggested Substitution
0	2	4	6	Stem	Rose Circus or Bi-Color Orange 50 cm	Rose Orange 50 cm
0	1	2	3	Stem	Asiatic Lily Orange	Asiatic Lily Yellow or Red
2	2	3	4	Stem	Sunflower Medium	
4	5	5	5	Stem	Daisy Pom Red	Daisy Pom Rust
3	0	0	0	Stem	Mini Carnation Orange	Mini Carnation Yellow or Red
1	4	5	6	Stem	Solidago	
2	2	2	3	Stem	Salal	
					Hardgoods Description	
1	0	0	0	Each	Single Design Bowl	
0	1	1	1	Each	Double Design Bowl	
0.75	0.75	0.75	0.75	Each	Floral Foam Brick	
4	8	10	10	Each	Dried Oak Leaves	
1	1	1	2	Each	12" Taper Candle, Orange	
1	1	1	2	Each	Candle Stake	

#91926 S #91926 M #91926 L #91926 XL

Start Date: 8/23/21 | **End Date:** 11/29/21

Fields of Europe® for Fall Basket

DESIGN: All Around Arrangement

#176874 S	$39.99	9"H x 9"L
#176874 M	$49.99	10"H x 10"L (Above)
#176874 L	$59.99	12"H x 11"L

S	M	L	Unit	Floral Description	Suggested Substitution
1	3	5	Stem	Rose Circus or Bi-Color Orange 50 cm	Rose Orange 50 cm
0	1	2	Stem	Asiatic Lily Orange	Asiatic Lily Yellow or Red
2	3	4	Stem	Sunflower Medium	
2	3	4	Stem	Daisy Pom Red	Daisy Pom Yellow or Rust
2	1	1	Stem	Mini Carnation Orange	Mini Carnation Yellow or Red
1	2	3	Stem	Solidago	
1	1	1	Stem	Variegated Pittosporum	
1	3	3	Stem	Salal	
				Hardgoods Description	
1	1	1	Each	7" Splitwood Basket with Liner	
0.5	0.5	0.5	Each	Floral Foam Brick	
1	2	2	Each	Dried Oak Leaves	

#176874 S #176874 M #176874 L

Start Date: 8/23/21 | **End Date:** 11/29/21

S	L	Unit	Floral Description	Suggested Substitution
3	6	Stem	Rose Red 50 cm	Rose Orange 50 cm
1	2	Stem	Alstroemeria Red	Alstroemeria Orange
2	4	Stem	Daisy Pom Rust	Daisy Pom Red
2	4	Stem	Mini Carnation Orange	Mini Carnation Red
1	2	Stem	Solidago Red Tint	Solidago
3	6	Stem	Salal	
			Hardgoods Description	
1	1	Each	8"H Clear Glass Gathering Vase	

Sunlit Autumn Medley™

DESIGN: All Around Arrangement

#147198 S	$39.99	16"H x 12"W
#147198 L	$54.99	17"H x 14"W (Above)

#147198 S #147198 L

"DOUBLE THE FLOWERS" PROMOTIONAL PRODUCT:

Start Date: 8/23/21 | **End Date:** 11/29/21

S	L	Unit	Floral Description	Suggested Substitution
2	4	Stem	Rose Red 50 cm	
2	4	Stem	Rose Circus or Bi-Color Orange 50 cm	Rose Orange 50 cm
2	4	Stem	Sunflower Medium	
3	6	Stem	Liatris Purple	Larkspur Purple
1	2	Stem	Trachelium Green	Trick Green
2	4	Stem	Hypericum Red	Hypericum Green
2	4	Stem	Monte Casino Purple	Limonium Purple
2	4	Stem	Salal	
			Hardgoods Description	
1	1	Each	8"H Clear Glass Gathering Vase	

Country Medley™

DESIGN: All Around Arrangement

#147200 S	$59.99	13"H x 11"W
#147200 L	$74.99	16"H x 13"W (Above)

#147200 S #147200 L

"DOUBLE THE FLOWERS" PROMOTIONAL PRODUCT:

Start Date: 8/23/21 | **End Date:** 11/29/21

Autumn Wishes™ Centerpiece

DESIGN: Centerpiece

Dimensions do not include candle

#147199 S	$49.99	7"H x 14"L
#147199 L	$64.99	8"H x 16"L (Above)

S	L	Unit	Floral Description	Suggested Substitution
3	6	Stem	Rose Circus or Bi-Color Orange 50 cm	Rose Red 50 cm
2	4	Stem	Viking Pom Yellow	Daisy Pom Yellow
2	4	Stem	Daisy Pom Rust	Cushion Pom Rust
2	4	Stem	Carnation Red	Carnation Orange
2	4	Stem	Hypericum Red	Hypericum Green
2	4	Stem	Solidago Red Tint	Solidago
2	4	Stem	Variegated Pittosporum	

			Hardgoods Description
1	1	Each	Double Design Bowl
0.75	0.75	Each	Floral Foam Brick
1	1	Each	12" Taper Candle, Orange
1	1	Each	Candle Stake

#147199 S #147199 L

"DOUBLE THE FLOWERS" PROMOTIONAL PRODUCT:

Start Date: 8/23/21 | **End Date:** 11/29/21

BLOOMNET® DELIVERY MANAGEMENT

Available To All Business Management System Users

GET UNLIMITED DELIVERIES PER ROUTE

Sign up for the BloomNet® Local Delivery Management software & app and get faster, more reliable deliveries per route!

REAL-TIME DELIVERY CONFIRMATIONS

Route4Me App = Faster, More Accurate Deliveries. Drivers submit real-time delivery confirmations right from their smart phones.

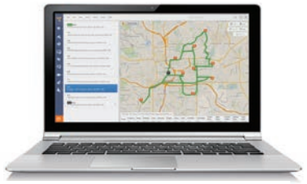

SAVE TIME & MAXIMIZE SAME DAY DELIVERIES

Re-route deliveries on the fly to optimize drive routes, even while trips are in progress.

IMPROVE CUSTOMER SERVICE

Add a photo or signature to delivery confirmations & reduce customer inquiries.

bloomnet Technologies

Watch our demo at www.bloomnet.net/localdelivery

SIGN UP NOW!

Contact us today to get started! 1-800-BloomNet (1-800-256-6663)

Heartfelt Radiance™ Bouquet for Sympathy*

DESIGN: All Around Arrangement

#176868 S	$49.99	9"H x 9"W
#176868 M	$59.99	10"H x 10"W (Above)
#176868 L	$69.99	12"H x 12"W

S	M	L	Unit	Floral Description	Suggested Substitution
2	2	2	Stem	Leucadendron Red	Solidago Red Tint
2	4	7	Stem	Rose Circus or Bi-Color Orange 50 cm	Rose Orange 50 cm
1	2	2	Stem	Sunflower Medium	Sunflower Mini
2	2	2	Stem	Button Pom Red	Cushion Pom Red
2	3	3	Stem	Daisy Pom Rust	Button Pom Bronze
0	2	3	Stem	Hypericum Red	Hypericum Green
2	3	3	Stem	Solidago	Tree Fern
1	1	2	Stem	Eucalyptus Seeded	Eucalyptus Spiral
1	1	2	Stem	Variegated Pittosporum	Salal

				Hardgoods Description
1	1	1	Each	Rustic Cube—Codified PC #156138
0.5	0.5	0.5	Each	Floral Foam Brick

***Also available as:** PC #174303 S/M/L Harvest Glow™ Bouquet ($49.99 S, $59.99 M, $69.99 L)

DESIGN TIP: Be sure to deliver with hangtag.

#176868 S

#176868 M

#176868 L

CODIFIED PRODUCT:
Start Date: 8/23/21 | **End Date:** 11/29/21

Standing Mixed Basket in Fall Colors

DESIGN: One Sided Arrangement

#174310 S	$99.99	30"H x 34"W
#174310 M	$129.99	32"H x 36"W (Above)
#174310 L	$149.99	34"H x 37.5"W

S	M	L	Unit	Floral Description	Suggested Substitution
5	12	14	Stem	Rose Orange 50 cm	Rose Yellow 50 cm
1	3	4	Stem	Asiatic Lily Orange	Asiatic Lily Yellow
5	5	7	Stem	Snapdragon Yellow	Snapdragon Burgundy
3	3	5	Stem	Yarrow	
4	5	6	Stem	Football Mum Yellow	Football Mum Bronze
4	5	8	Stem	Cremone Disbud Tornado	
3	3	4	Stem	Daisy Pom Bronze	Daisy Pom Red
5	8	9	Stem	Carnation Orange	Carnation Yellow
4	6	8	Stem	Solidago	
5	5	5	Stem	Leather Leaf	
10	10	10	Stem	Emerald	

				Hardgoods Description
1	1	1	Each	Standing Basket Metal Stand
1	1	1	Each	Funeral Basket Plastic
1	1	1	Each	Floral Foam Brick
1	1	1	Each	Shredded Styrofoam, Green
3	3	3	Yard	#40 Satin Ribbon, Orange
3	3	3	Each	Dried Oak Leaves
6	6	6	Each	Wheat
1	1	1	Each	Floral Wire (12 inches)
1	1	1	Each	Floral Pick (6 inches)

#174310 S

#174310 M

#174310 L

Start Date: 8/23/21 | **End Date:** 11/29/21

S	M	L	Unit	Floral Description	Suggested Substitution
5	10	15	Stem	Rose Orange 50 cm	Football Mum Bronze
6	8	10	Stem	Yarrow	Bupleurum
5	10	15	Stem	Football Mum Yellow	Carnation Yellow
8	10	12	Stem	Daisy Pom Rust	Solidago
6	10	17	Stem	Carnation Orange	Cushion Pom Bronze
8	10	15	Stem	Solidago	
6	8	10	Stem	Myrtle	Salal
3	5	6	Stem	Eucalyptus Seeded	Eucalyptus Spiral
10	14	18	Stem	Leather Leaf	
18	20	25	Stem	Emerald	Tree Fern

				Hardgoods Description
1	1	0	Each	Single Spray Bar
0	0	1	Each	Double Saddle
1	1	2	Each	Floral Foam Brick
1	0	0	Each	60" Easel
0	1	0	Each	66" Easel
0	0	1	Each	72" Easel
2	2	2	Each	Dried Oak Leaves
8	12	15	Each	Cattails

#174309 S

#174309 M

#174309 L

Start Date: 8/23/21 | **End Date:** 11/29/21

Sympathy Standing Spray in Fall Colors

DESIGN: One Sided Arrangement

#174309 S	$129.99	44"H x 36"W
#174309 M	$179.99	45"H x 37"W (Above)
#174309 L	$239.99	46"H x 38"W

S	M	L	Unit	Floral Description	Suggested Substitution
6	7	8	Stem	Rose Orange 50 cm	Rose Red 50 cm
4	5	6	Stem	Asiatic Lily Orange	Asiatic Lily Yellow
5	6	7	Stem	Sunflower Medium	
5	5	5	Stem	Gladiola Red	Snapdragon Orange
6	7	8	Stem	Football Mum Bronze	Mum Disbud Bronze
5	6	7	Stem	Viking Pom Yellow	Button Pom Yellow
5	5	5	Stem	Daisy Pom Rust	Cushion Pom Bronze
5	6	7	Stem	Carnation Red	Carnation Orange
5	5	5	Stem	Hypericum Red	Hypericum Peach
5	5	5	Stem	Solidago	Bupleurum
3	3	3	Stem	Salal	Leather Leaf

				Hardgoods Description
1	1	1	Each	8"H Clear Glass Cylinder Vase
5	5	5	Each	Natural Raffia

#167677 S

#167677 M

#167677 L

Start Date: 8/23/21 | **End Date:** 11/29/21

Sincerest Sorrow™ Fall

DESIGN: All Around Arrangement

#167677 S	$109.99	18"H x 17"W
#167677 M	$119.99	19"H x 18"W (Above)
#167677 L	$129.99	20"H x 19"W

Peace, Prayers and Blessings™ Fall

DESIGN: All Around Arrangement

#167676 S	$49.99	11"H x 11"W
#167676 M	$59.99	12"H x 12"W (Above)
#167676 L	$69.99	13"H x 13"W

S	M	L	Unit	Floral Description	Suggested Substitution
2	3	4	Stem	Rose Orange 50 cm	Rose Circus or Bi-Color Orange 50 cm
1	2	3	Stem	Asiatic Lily Orange	Asiatic Lily Yellow
2	3	4	Stem	Football Mum Bronze	Football Mum Yellow
2	3	3	Stem	Viking Pom Yellow	Cushion Pom Yellow
1	2	4	Stem	Hypericum Red	Hypericum Green
2	3	4	Stem	Solidago	Bupleurum
2	2	2	Stem	Variegated Pittosporum	Leather Leaf
				Hardgoods Description	
1	1	1	Each	8" Willow Basket with Liner	
0.5	0.5	0.5	Each	Floral Foam Brick	
1	1	1	Each	Dried Oak Leaves	
2	2	3	Each	Dried Lotus Pod	

#167676 S #167676 M #167676 L

Start Date: 8/23/21 | **End Date:** 11/29/21

S	M	L	Unit	Floral Description	Suggested Substitution
2	4	6	Stem	Rose White 50 cm	
2	2	2	Stem	Mini Carnation White	Alstroemeria White
1.5	2	2	Stem	Thistle Blue	Statice Purple
2	2	2	Stem	Statice White	Waxflower White
1	1	1	Stem	Eucalyptus Seeded	Eucalyptus Silver Dollar
1	1	1	Stem	Pittosporum Green	Variegated Pittosporum
				Hardgoods Description	
1	1	1	Each	Grateful White Pumpkin—Codified PC #156660	
0.33	0.33	0.33	Each	Floral Foam Brick	
1	1	1	Each	Black Floral Spray Paint	

DESIGN TIP: Spray seeded eucalyptus and thistle black.
Be sure to deliver with hangtag.

#183638 S #183638 M #183638 L

NEW CODIFIED PRODUCT:

Start Date: 8/23/21 | **End Date:** 11/1/21

Spooky Pumpkin™ Bouquet

DESIGN: All Around Arrangement

#183638 S	$49.99	7"H x 6"W
#183638 M	$54.99	8"H x 6.5"W (Above)
#183638 L	$59.99	9"H x 7"W

PLAIN	H	Unit	Floral Description	Suggested Substitution
12	12	Stem	Carnation White	
2	2	Stem	Daisy Pom Rust	Cushion Pom Bronze
1	1	Stem	Button Pom Green	Athos Pom
2	2	Stem	Monte Casino Purple	Statice Purple
2	2	Stem	Variegated Pittosporum	Salal
1	1	Stem	Sheet Moss	
			Hardgoods Description	
1	1	Each	Dog Bed Basket with Liner: Two Eyes, One Nose—Codified PC #92981	
0.5	0.5	Each	Floral Foam Brick	
0.5	0.5	Yard	Floral Tape	
1	1	Each	Cold Glue	
1	1	Each	Witch Hat—Codified PC #139971	
0.25	0.25	Yard	#9 Satin Ribbon, Purple	
5	5	Each	Dried Oak Leaves	
0	1	Each	18"D Happy Halloween Mylar Balloon	
0	1	Each	Helium	
0	1	Yard	Curling Ribbon	

#174293 #174293 H

HOW-TO: See a-DOG-able® HOW-TO on page 155.

REVISED CODIFIED PRODUCT:

Start Date: 8/23/21 | **End Date:** 11/1/21

Witchy Pooch™

DESIGN: One Sided Arrangement

#174293	$59.99	11.5"H x 10"W (Above)
#174293 H	$64.99	11.5"H x 10"W

Purrfect Potions Fabulous Feline™

DESIGN: One Sided Arrangement

#159204 $59.99 12"H x 11"W (Above)
#159204 H $64.99 12"H x 11"W

PLAIN	H	Unit	Floral Description	Suggested Substitution
9	9	Stem	Carnation Lime Green	
2	2	Stem	Mini Carnation Orange	Mini Carnation Purple
2	2	Stem	Statice Purple	Solidago
1.5	1.5	Stem	Variegated Pittosporum	Leather Leaf

			Hardgoods Description
1	1	Each	6" Willow Basket with Liner
0.33	0.33	Each	Floral Foam Brick
1	1	Each	Kitty Kat Kit: Ears, Eyes, and Mouth—Codified PC #139972
1	1	Each	Witch Hat—Codified PC #139971
0.5	0.5	Yard	#9 Satin Ribbon, Purple
1	1	Each	Cold Glue
0	1	Each	18"D Happy Halloween Mylar Balloon
0	1	Each	Helium
0	1	Yard	Curling Ribbon

#159204 #159204 H

HOW-TO: See Fabulous Feline™ HOW-TO on page 156.

CODIFIED PRODUCT:

Start Date: 8/23/21 | **End Date:** 11/1/21

BOO for You!™

DESIGN: All Around 3D Arrangement

#183639 $49.99 11.5"H x 11"W

QTY	Unit	Floral Description	Suggested Substitution
20	Stem	Cushion Pom White	Daisy Pom White

		Hardgoods Description
1	Each	Single Design Bowl
1	Each	Floral Foam Brick
1	Yard	Floral Tape
.01	Each	White Floral Spray Paint
2	Each	Chenille Stem Black
2	Each	Cold Glue

DESIGN TIP: Use white spray paint on cushion poms to remove any yellow that may show on the poms; use black chenille stems to create the eyes.

HOW-TO: See BOO for You!™ HOW-TO on page 157.

NEW PRODUCT:

Start Date: 8/23/21 | **End Date:** 11/1/21

S	M	L	Unit	Floral Description	Suggested Substitution
3	5	7	Stem	Rose Orange 50 cm	Rose Lavender 50 cm
2	4	6	Stem	Carnation Purple	Carnation Orange
2	3	4	Stem	Mini Carnation Orange	Alstroemeria Orange
1	2	3	Stem	Bupleurum	Tree Fern
2	3	4	Stem	Monte Casino Purple	Statice Purple
2	3	4	Stem	Statice White	Waxflower White
1	1	1	Stem	Eucalyptus Seeded	Eucalyptus Silver Dollar
2	2	2	Stem	Pittosporum Green	Variegated Pittosporum

				Hardgoods Description
1	1	1	Each	6"W x 5"H Clear Glass Bubble Bowl
1	1	1	Each	Black Spray Paint

DESIGN TIP: Spray seeded eucalyptus black.

#183637 S #183637 M #183637 L

NEW PRODUCT:

Start Date: 8/23/21 | **End Date:** 11/1/21

Halloween Delight™ Bouquet

DESIGN: All Around Arrangement

#183637 S $49.99 8"H x 6"W
#183637 M $59.99 9"H x 6.5"W (Above)
#183637 L $69.99 10"H x 8"W

W1	W2	Unit	Hardgoods Description
1	2	Each	18"D Happy Halloween Mylar Balloon
1	2	Each	Helium
1	2	Yard	Curling Ribbon

*Also available as: PC #183611 W1/W2, One or Two Happy Halloween Mylar Balloons ($5.99 W1, $11.99 W2)

#176862W1 #176862W2

Start Date: 8/23/21 | **End Date:** 11/1/21

Add On: 18" Happy Halloween Mylar Balloons*

DESIGN: Balloons

Dimension is of each balloon

#176862 W1 $5.99 (QTY 1) 18"D
#176862 W2 $11.99 (QTY 2) 18"D

The Pink Ribbon Bouquet®

DESIGN: All Around Arrangement

#176869 S	$59.99	21"H x 12"W
#176869 M	$69.99	22"H x 13"W
#176869 L	$79.99	23"H x 14"W (Above)
#176869 XL	$89.99	24"H x 15"W

S	M	L	XL	Unit	Floral Description	Suggested Substitution
4	6	7	8	Stem	Rose Pink 50 cm	Rose White 50 cm
1	2	3	3	Stem	Oriental Lily Pink	Oriental Lily White
3	3	3	4	Stem	Gerbera Daisy Pink	Gerbera Daisy White
2	3	4	5	Stem	Larkspur Pink	Snapdragon Pink
2	2	3	4	Stem	Stock Lavender	Stock Pink or Snapdragon Lavender
2	2	3	3	Stem	Snapdragon White	Snapdragon Pink
1	2	2	3	Stem	Waxflower Purple	Limonium Purple
3	3	3	3	Stem	Salal	
					Hardgoods Description	
1	1	1	1	Each	8"H Clear Glass Gathering Vase	
1	1	1	1	Yard	#9 Satin Ribbon, Pink*	

Local Artisan

DESIGNED BY: Breanna Cartwright | Fresh Ideas Flower Company, Modesto, CA

#176869 S #176869 M #176869 L #176869 XL

REVISED PRODUCT:

Start Date: 8/23/21 | **End Date:** 11/1/21

QTY	Unit	Floral Description	Suggested Substitution
12	Stem	Carnation White	
2	Stem	Mini Carnation Red	Matsumoto Aster Red
1	Stem	Daisy Pom White	Cushion Pom White
1	Stem	Variegated Pittosporum	Leather Leaf
1	Stem	Sheet Moss	
		Hardgoods Description	
1	Each	a-DOG-able® Kit—Codified PC #92981 Kit Contains: Peeled Willow Dog Bed with Liner, 2 Eyes, 1 Nose	
0.5	Each	Floral Foam Brick	
0.5	Yard	Floral Tape	
0.25	Yard	Ribbon, Wired Ringleader 2.5" width, Royal Blue with White Dots	
1	Each	4" American Flag	

HOW-TO: See a-DOG-able® HOW-TO on page 155.

CODIFIED PRODUCT:

Start Date: Live | **End Date:** 11/12/21

Yankee Doodle Doggie™

DESIGN: One Sided Arrangement

#91874	$54.99	11.5"H x 10"W

S	M	L	Unit	Floral Description	Suggested Substitution
0	2	5	Stem	Rose Red 50 cm	
2	3	6	Stem	Delphinium Blue	Larkspur Purple
3	3	4	Stem	Daisy Pom White	Cushion Pom White
3	3	0	Stem	Carnation Red	
1	2	2	Stem	Gypsophila	Monte Casino White
1	1	1	Stem	Variegated Pittosporum	Leather Leaf
2	3	3	Stem	Salal Tips	
				Hardgoods Description	
1	0	0	Each	8"H Clear Glass Rose Vase	
0	1	1	Each	8"H Clear Glass Gathering Vase	
1	1	1	Yard	#9 Satin Ribbon, Yellow	

#91868 S #91868 M #91868 L

Start Date: Live | **End Date:** 11/12/21

Tie a Yellow Ribbon™

DESIGN: All Around Arrangement

#91868 S	$39.99	15"H x 12"W
#91868 M	$49.99	17"H x 13"W (Above)
#91868 L	$59.99	19"H x 14"W

Southern Living 1-800 flowers.com COLLECTION

Rustic Gathering™ by Southern Living®*

DESIGN: All Around Arrangement

#183837 S	$54.99	17"H x 10"W
#183837 M	$64.99	18"H x 11"W (Above)
#183837 L	$74.99	19"H x 12"W

S	M	L	Unit	Floral Description	Suggested Substitution
2	4	6	Stem	Gerbera Daisy Red	Gerbera Daisy White
2	3	4	Stem	Alstroemeria White	Alstroemeria Red
2	4	6	Stem	Mini Carnation Red	Mini Carnation White
2	3	4	Stem	Hypericum Red	Mini Carnation Red
1	1	1	Stem	Limonium White	Gypsophila
0.5	1	2	Stem	Assorted Christmas Greens (Noble, Fir, White Pine, Cedar, Holly)	
2	2	2	Stem	Salal Tips	Variegated Pittosporum or Seeded Eucalyptus

				Hardgoods Description
1	1	1	Each	Southern Living® Vintage Farmhouse Milk Jug—Codified PC #156671
2	4	5	Each	Pinecone Pick
1	1	1	Yard	#9 Plaid Ribbon
1	1	1	Each	Floral Wire (12 inches)
1	1	1	Each	Floral Pick (6 inches)
1	1	1	Each	Southern Living® 2" x 2" Cardette

***Also available as:** PC #183838 S/M/L Rustic Gathering™ by Southern Living® ($54.99 S, $64.99 M, $74.99 L)

DESIGN TIP: Be sure to deliver with hangtag.

#183837 S #183837 M #183837 L

NEW CODIFIED PRODUCT:

Start Date: 10/25/21 | **Earliest Ship Date:** 11/26/21 | **End Date:** 1/3/22

Seaside Celebration™ by Real Simple®*

DESIGN: All Around Arrangement

#183834 S	$49.99	15"H x 12"W
#183834 L	$59.99	16"H x 13"W (Above)

S	L	Unit	Floral Description	Suggested Substitution
2	5	Stem	Rose White 50 cm	
3	4	Stem	Stock White	Snapdragon White
3	3	Stem	Alstroemeria White	Mini Carnation White
0.5	1	Stem	Eucalyptus Spiral	Eucalyptus Silver Dollar
0.5	2	Stem	Assorted Christmas Greens (Noble, Fir, White Pine, Cedar, Holly)	
0.5	1	Stem	Variegated Pittosporum	Salal Tips

			Hardgoods Description
1	1	Each	Real Simple® Macramé Jar—Codified PC #156682
3	5	Each	30mm Ball Turquoise
3	5	Each	Floral Pick (6 inches)
1	1	Each	Real Simple® 2" x 2" Cardette

***Also available as:** PC #183835 S/M/L Seaside Celebration™ by Real Simple® ($49.99 S, $59.99 L)

DESIGN TIP: Be sure to deliver with hangtag.

#183834 S #183834 L

NEW CODIFIED PRODUCT:

Start Date: 10/25/21 | **Earliest Ship Date:** 11/26/21 | **End Date:** 1/3/22

S	M	L	Unit	Floral Description	Suggested Substitution
3	6	9	Stem	Rose Red 50 cm	
1	2	3	Stem	Asiatic Lily White	
4	5	6	Stem	Alstroemeria Red	Mini Carnation Red
4	5	6	Stem	Cushion Pom White	Daisy Pom White
2	2	2	Stem	Statice White	Waxflower White
2	2	2	Stem	Assorted Christmas Greens (Noble, Fir, White Pine, Cedar, Holly)	
1	1	1	Stem	Variegated Pittosporum	Salal Tips

				Hardgoods Description
1	1	1	Each	Hammered Bell Pitcher—Codified PC #156681
1	1	1	Yard	#9 Plaid Ribbon
1	1	1	Each	Floral Wire (12 inches)
1	1	1	Each	Floral Pick (6 inches)

DESIGN TIP: Be sure to deliver with hangtag.

#183844 S #183844 M #183844 L

NEW CODIFIED PRODUCT:

Start Date: 10/25/21 | **Earliest Ship Date:** 11/26/21 | **End Date:** 1/3/22

Country Christmas™ Bouquet

DESIGN: All Around Arrangement

#183844 S	$59.99	14.6"H x 16"W
#183844 M	$69.99	16"H x 17"W (Above)
#183844 L	$79.99	17"H x 18"W

S	M	L	Unit	Floral Description	Suggested Substitution
3	5	7	Stem	Rose Red 50 cm	Alstroemeria Red
3	4	5	Stem	Mini Carnation Red	
0.5	1	1.5	Stem	Gypsophila	Waxflower White
2	2	2	Stem	Assorted Christmas Greens (Noble, Fir, White Pine, Cedar, Holly)	
1	1	1	Stem	Pittosporum Green	Variegated Pittosporum
1	1	1	Stem	Birch White	

				Hardgoods Description
1	1	1	Each	Countryside Christmas Cachepot™—Codified PC #156734
0.5	0.5	0.5	Each	Floral Foam Brick
4	4	4	Each	Pinecone Pick
0.25	0.25	0.25	Yard	#9 Plaid Ribbon
1	1	1	Each	Floral Wire (12 inches)
1	1	1	Each	Floral Pick (6 inches)
0.1	0.1	0.1	Each	Sno Floral Spray

DESIGN TIP: Sno Floral Spray should be sprayed on pinecones and birch. Be sure to deliver with hangtag.

#183870 S #183870 M #183870 L

NEW CODIFIED PRODUCT:

Start Date: 10/25/21 | **Earliest Ship Date:** 11/26/21 | **End Date:** 1/3/22

Countryside Christmas™ Bouquet

DESIGN: All Around Arrangement

#183870 S	$49.99	10"H x 11.5"W
#183870 M	$54.99	10.5"H x 12"W (Above)
#183870 L	$59.99	11"H x 12.5"W

Rustic Woodland™ Centerpiece

DESIGN: Centerpiece

#183830 $49.99 13"H x 11.5"W

QTY	Unit	Floral Description	Suggested Substitution
3	Stem	Rose Red 50 cm	
3	Stem	Hypericum Red	Mini Carnation Red
0.5	Stem	Eucalyptus Silver Dollar	Eucalyptus Seeded
2	Stem	Assorted Christmas Greens (Noble, Fir, White Pine, Cedar, Holly)	
1	Stem	Variegated Pittosporum	Salal Tips
		Hardgoods Description	
1	Each	Rustic Cube—Codified PC #156138	
0.5	Each	Floral Foam Brick	
3	Each	12" Taper Candle, White	
3	Each	Pinecone Pick	

DESIGN TIP: Stagger candles at different heights into foam. Be sure to deliver with hangtag.

NEW CODIFIED PRODUCT:

Start Date: 10/25/21 | **Earliest Ship Date:** 11/26/21 | **End Date:** 1/3/22

Holiday Flower Tree® The Magic of Christmas™

DESIGN: All Around Arrangement

#183867 S	$59.99	17"H x 12"W
#183867 M	$69.99	19"H x 13"W
#183867 L	$79.99	20"H x 14"W (Above)
#183867 XL	$89.99	21"H x 15"W

S	M	L	XL	Unit	Floral Description	Suggested Substitution
2	4	5	7	Stem	Rose Red 50 cm	
2	2	3	4	Stem	Cushion Pom White	Daisy Pom White
1	2	2	3	Stem	Mini Carnation Red	Alstroemeria Red
1	1	1	1	Stem	Gypsophila	Limonium White
0.6	0.6	1	1	LB	Boxwood	
0	1	1	1.5	Stem	Assorted Christmas Greens (Noble, Fir, White Pine, Cedar, Holly)	
					Hardgoods Description	
1	1	1	1	Each	Holiday Flower Tree® Kit—Santa's Special Delivery Codified PC #156663	
0.5	0.66	1	1	Each	Floral Foam Brick	
1	1	1	1	Each	Waterproof Tape	

DESIGN TIP: Be sure to deliver with hangtag.

#183867 S #183867 M #183867 L #183867 XL

HOW-TO: See Holiday Flower Tree® HOW-TO on page 156.

REVISED CODIFIED PRODUCT:

Start Date: 10/25/21 | **Earliest Ship Date:** 11/26/21 | **End Date:** 1/3/22

S	M	L	Unit	Floral Description	Suggested Substitution
4	6	8	Stem	Cushion Pom White	Daisy Pom White
1	1.25	1.5	LB	Boxwood	
1	1	1.5	Stem	Assorted Christmas Greens (Noble, Fir, White Pine, Cedar, Holly)	
				Hardgoods Description	
1	1	1	Each	Rustic Cube—Codified PC #156138	
1.25	1.25	1.25	Each	Floral Foam Brick	
1	1	1	Each	Waterproof Tape	
2	2	2	Each	Floral Pick (6 inches)	
6	9	12	Each	Pinecone Pick	
0.1	0.1	0.1	Each	Sno Floral Spray	

DESIGN TIP: Be sure to deliver with hangtag. Use Sno Floral Spray to spray the boxwood tree completely and then insert floral and pinecone picks. Use snow-tipped pinecones.

#183840 S #183840 M #183840 L

HOW-TO: See Holiday Flower Tree® HOW-TO on page 156.

REVISED CODIFIED PRODUCT:

Start Date: 10/25/21 | **Earliest Ship Date:** 11/26/21 | **End Date:** 1/3/22

Holiday Flower Tree® Christmas Enchantment™

DESIGN: All Around Arrangement

#183840 S	$59.99	17"H x 12"W
#183840 M	$69.99	18"H x 13"W (Above)
#183840 L	$79.99	19"H x 14"W

S	M	L	Unit	Floral Description	Suggested Substitution
2	5	8	Stem	Rose Red 50 cm	Rose White 50 cm
1	2	3	Stem	Cushion Pom White	Button Pom White
2	0	0	Stem	Carnation Red	Mini Carnation Red
0	2	3	Stem	Hypericum Red	Hypericum White
0.5	1	2	Stem	Limonium White	Gypsophila
0.5	1	2	Stem	Eucalyptus Silver Dollar	Eucalyptus Seeded
1	2	2	Stem	Assorted Christmas Greens (Noble, Fir, White Pine, Cedar, Holly)	
				Hardgoods Description	
1	1	1	Each	Joyful Winter Sleigh™—Codified PC #156726	
0.5	0.5	0.5	Each	Floral Foam Brick	
0.25	0.25	0.25	Yard	#9 Satin Ribbon, Red	
1	1	1	Each	Floral Wire (12 inches)	
1	1	1	Each	Floral Pick (6 inches)	
2	4	5	Each	Pinecone Pick	

DESIGN TIP: Be sure to deliver with hangtag and use snow-tipped pinecones.

NOTE: Do not submerge this container in water.

#183853 S #183853 M #183853 L

REVISED CODIFIED PRODUCT:

Start Date: 10/25/21 | **Earliest Ship Date:** 11/26/21 | **End Date:** 1/3/22

Dashing Through the Snow Sleigh™

DESIGN: All Around Arrangement

Dimensions include length of container

#183853 S	$49.99	11"H x 8.5"W
#183853 M	$59.99	12"H x 8.5"W (Above)
#183853 L	$69.99	13"H x 9"W

Sparkling Holiday Ornament™

DESIGN: Three Sided Arrangement

#183866 S $49.99 12"H x 10"W

#183866 L $59.99 13"H x 12"W (Above)

S	L	Unit	Floral Description	Suggested Substitution
3	6	Stem	Rose Red 50 cm	
2	4	Stem	Cushion Pom White	Daisy Pom White
2	2	Stem	Mini Carnation Red	Alstroemeria Red
0.5	1	Stem	Gypsophila	Limonium White
1	2	Stem	Assorted Christmas Greens (Noble, Fir, White Pine, Cedar, Holly)	
			Hardgoods Description	
1	1	Each	Sparkling Holiday Ornament™—Codified PC #156730	
0.25	0.25	Each	Floral Foam Brick	
3	6	Each	25mm Ball Gold	
3	6	Each	Floral Pick (6 inches)	

DESIGN TIP: Be sure to deliver with hangtag.

NOTE: Do not submerge this container in water.

#183866 S #183866 L

REVISED CODIFIED PRODUCT:

Start Date: 10/25/21 | **Earliest Ship Date:** 11/26/21 | **End Date:** 1/3/22

Christmas Traditions™ Bouquet

DESIGN: All Around Arrangement

#176967 S $49.99 10"H x 10.5"W

#176967 L $59.99 11"H x 11.5"W (Above)

S	L	Unit	Floral Description	Suggested Substitution
2	4	Stem	Rose White 50 cm	
2	4	Stem	Rose Red 50 cm	
3	3	Stem	Mini Carnation Red	Mini Carnation White
2	3	Stem	Hypericum Red	Hypericum White
1	1	Stem	Gypsophila	Limonium White
2	2	Stem	Assorted Christmas Greens (Noble, Fir, White Pine, Cedar, Holly)	
			Hardgoods Description	
1	1	Each	Festive Plaid Hat Box—Codified PC #156665	
0.66	0.66	Each	Floral Foam Brick	
4	4	Each	Pinecone Pick	

DESIGN TIP: Be sure to deliver with hangtag and use snow-tipped pinecones.

NOTE: Do not submerge this container in water. It is water-resistant but not waterproof.

#176967 S #176967 L

HOW-TO: See Christmas Traditions™ Bouquet HOW-TO on page 158.

REVISED CODIFIED PRODUCT:

Start Date: 10/25/21 | **Earliest Ship Date:** 11/26/21 | **End Date:** 1/3/22

QTY	Unit	Floral Description	Suggested Substitution
12	Stem	Carnation White	
2	Stem	Mini Carnation Red	Hypericum Red
0.5	Stem	Gypsophila	Limonium White
1.5	Stem	Assorted Christmas Greens (Noble, Fir, White Pine, Cedar, Holly)	
1	Stem	Variegated Pittosporum	
		Hardgoods Description	
1	Each	Holiday Flower Tree® Kit—Santa's Special Delivery Codified PC #156663	
1	Each	a-DOG-able® Face Kit: 2 Eyes, 1 Nose—Codified PC #92808	
0.66	Each	Floral Foam Brick	
1	Each	Floral Tape	
1	Each	Cold Glue	

DESIGN TIP: Be sure to deliver with hangtag and add star ornament to the back of the arrangement.

HOW-TO: See a-DOG-able® HOW-TO on page 155.

CODIFIED PRODUCT:

Start Date: 10/25/21 | **Earliest Ship Date:** 11/26/21 | **End Date:** 1/3/22

Santa Paws®

DESIGN: One Sided Arrangement

#179350 $59.99 13"H x 9"W

S	L	Unit	Floral Description	Suggested Substitution
3	6	Stem	Rose Red 50 cm	Rose White 50 cm
2	3	Stem	Mum Disbud White	Spider Mum White
1	3	Stem	Mini Carnation Red	Alstroemeria Red
1	1	Stem	Eucalyptus Seeded	Eucalyptus Spiral
1	1	Stem	Assorted Christmas Greens (Noble, Fir, White Pine, Cedar, Holly)	
			Hardgoods Description	
1	1	Each	Holiday Flower Tree® Kit—Santa's Special Delivery Codified PC #156663	
0.5	0.5	Each	Floral Foam Brick	

DESIGN TIP: Be sure to deliver with hangtag.

#179374 S #179374 L

CODIFIED PRODUCT:

Start Date: 10/25/21 | **Earliest Ship Date:** 11/26/21 | **End Date:** 1/3/22

The Magic of Christmas™ Arrangement

DESIGN: All Around Arrangement

#179374 S $59.99 11"H x 12"W

#179374 L $69.99 12"H x 14"W (Above)

Let It Glow™ Centerpiece

DESIGN: Centerpiece

Dimensions do not include lantern

#179352 S	$59.99	7"H x 12"L
#179352 L	$69.99	7"H x 15"L (Above)

S	L	Unit	Floral Description	Suggested Substitution
3	6	Stem	Rose Red 50 cm	Rose White 50 cm
2	3	Stem	Cushion Pom White	Button Pom White
2	4	Stem	Carnation Burgundy	Carnation Red
2	3	Stem	Mini Carnation Red	Alstroemeria Red
2	3	Stem	Solidago	Gypsophila
1	1	Stem	Eucalyptus Seeded Red Tint	
2	2	Stem	Assorted Christmas Greens (Noble, Fir, White Pine, Cedar, Holly)	

			Hardgoods Description
1	1	Each	Antique Gold Vintage Lantern—Codified PC #156666
0.66	0.66	Each	Floral Foam Brick
1	1	Each	9" Clear Dish
1	1	Each	Clear Tape
4	5	Each	Pinecone Pick
0.05	0.05	Each	White Floral Spray Paint

DESIGN TIP: Spray paint solidago completely white, let it dry, and then incorporate into arrangement. Be sure to deliver with hangtag.

#179352 S #179352 L

CODIFIED PRODUCT:

Start Date: 10/25/21 | **Earliest Ship Date:** 11/26/21 | **End Date:** 1/3/22

Fields of Europe® Christmas Luxe

DESIGN: All Around Arrangement

#183831 S	$99.99	18"H x 15"W
#183831 L	$124.99	20"H x 16"W (Above)

S	L	Unit	Floral Description	Suggested Substitution
12	18	Stem	Rose Red 50 cm	
6	8	Stem	Asiatic Lily White	Oriental Lily White
7	8	Stem	Alstroemeria White	Alstroemeria Red
7	8	Stem	Mini Carnation Red	Mini Carnation White or Carnation Red
6	7	Stem	Hypericum Red	Hypericum Green
2	2	Stem	Gypsophila	Monte Casino White
3	3	Stem	Assorted Christmas Greens (Noble, Fir, White Pine, Cedar, Holly)	

			Hardgoods Description
1	1	Each	8" Clear Glass Cylinder Vase
2.5	2.5	Yard	#9 Satin Ribbon, Red

#183831 S #183831 L

NEW PRODUCT:

Start Date: 10/25/21 | **Earliest Ship Date:** 11/26/21 | **End Date:** 1/3/22

S	M	L	Unit	Floral Description	Suggested Substitution
3	5	6	Stem	Rose White 50 cm	
3	5	6	Stem	Stock Lavender	Snapdragon Lavender
3	4	5	Stem	Alstroemeria Lavender	Mini Carnation Lavender
2	3	3	Stem	Carnation White	
0.5	0.5	1	Stem	Gypsophila	Limonium White
0.5	0.5	1	Stem	Eucalyptus Seeded	Eucalyptus Silver Dollar
2	2	2	Stem	Assorted Christmas Greens (Noble, Fir, White Pine, Cedar, Holly)	

				Hardgoods Description
1	1	0	Each	5"H Clear Glass Cylinder Vase
0	0	1	Each	6"H Clear Glass Cylinder Vase
2	3	3	Each	Pinecone Pick

#183836 S #183836 M #183836 L

NEW PRODUCT:

Start Date: 10/25/21 | **Earliest Ship Date:** 11/26/21 | **End Date:** 1/3/22

Lovely Lavender Medley™ for Winter

DESIGN: All Around Arrangement

#183836 S	$49.99	12"H x 9"W
#183836 M	$59.99	13"H x 12"W (Above)
#183836 L	$69.99	15"H x 13"W

S	M	L	XL	DX	Unit	Floral Description	Suggested Substitution
3	5	7	9	12	Stem	Rose Red 50 cm	
3	4	5	6	7	Stem	Cushion Pom White	Daisy Pom White
3	4	5	6	7	Stem	Mini Carnation Red	Alstroemeria Red
1	1	2	3	3.5	Stem	Gypsophila	Limonium White
0.6	0.6	1.5	2.5	3	LB	Boxwood	
1	1	1	1	2	Stem	Assorted Christmas Greens (Noble, Fir, White Pine, Cedar, Holly)	

						Hardgoods Description
1	1	1	1	1	Each	Single Design Bowl
1	1	1.33	1.33	1.25	Each	Floral Foam Brick
1	1	1	1	2	Yard	Waterproof Tape
2	2	2	2	2	Yard	#9 Satin Ribbon, Red
1	1	1	1	1	Each	Floral Wire (12 inches)
6	8	10	12	14	Each	25mm Ball Red
7	9	11	13	17	Each	Floral Pick (6 inches)

#183839 S #183839 M #183839 L #183839 XL #183839 DX

HOW-TO: See Holiday Flower Tree® HOW-TO on page 156.

REVISED PRODUCT:

Start Date: 10/25/21 | **Earliest Ship Date:** 11/26/21 | **End Date:** 1/3/22

Holiday Flower Tree®

DESIGN: All Around Arrangement

#183839 S	$49.99	16"H x 10"W
#183839 M	$64.99	18"H x 12"W
#183839 L	$84.99	20"H x 12"W
#183839 XL	$99.99	21"H x 13"W (Above)
#183839 DX	$119.99	22"H x 16"W

Peppermint Joy™ Bouquet

DESIGN: All Around Arrangement

#183832 S	$49.99	16"H x 13"W
#183832 M	$59.99	17"H x 14"W (Above)
#183832 L	$69.99	18"H x 15"W

S	M	L	Unit	Floral Description	Suggested Substitution
3	5	6	Stem	Rose Red 50 cm	Rose White 50 cm
3	4	5	Stem	Daisy Pom White	Cushion Pom White
2	3	5	Stem	Carnation Red	
2	3	5	Stem	Mini Carnation Red	Mini Carnation White
2	4	5	Stem	Hypericum Red	Mini Carnation Red
2	2	2	Stem	Statice White	Waxflower White
1	2	2	Stem	Assorted Christmas Greens (Noble, Fir, White Pine, Cedar, Holly)	
2	3	3	Stem	Variegated Pittosporum	Salal Tips

				Hardgoods Description
1	1	0	Each	8"H Clear Glass Rose Vase
0	0	1	Each	8"H Clear Glass Gathering Vase
3	3	3	Each	Pinecone Pick
4	4	4	Yard	Curling Ribbon
2	2	2	Each	Candy Cane

DESIGN TIP: Use red and white curling ribbon to attach candy canes and use snow-tipped pinecones.

#183832 S #183832 M #183832 L

REVISED PRODUCT:

Start Date: 10/25/21 | **Earliest Ship Date:** 11/26/21 | **End Date:** 1/3/22

Season's Wishes™ Bouquet

DESIGN: All Around Arrangement

#183833 S	$69.99	19.5"H x 16"W
#183833 M	$79.99	20"H x 16.5"W (Above)
#183833 L	$89.99	21"H x 17"W

S	M	L	Unit	Floral Description	Suggested Substitution
6	7	8	Stem	Rose White 50 cm	
3	4	5	Stem	Delphinium Dark Blue	Delphinium Light Blue
1	2	3	Stem	Delphinium Light Blue	Delphinium Dark Blue
2	3	4	Stem	Football Mum White	Mum Disbud White
1	2	3	Stem	Alstroemeria White	Mini Carnation White
3	3	3	Stem	Limonium White	Gypsophila
2	2	2	Stem	Eucalyptus Silver Dollar	
1	2	2	Stem	Assorted Christmas Greens (Noble, Fir, White Pine, Cedar, Holly)	
5	5	5	Stem	Salal Tips	Variegated Pittosporum

				Hardgoods Description
1	1	1	Each	8"H Clear Glass Gathering Vase
6	8	10	Yard	Floral Pick (6 inches)
3	4	5	Yard	Curly Ting Gold Sparkle
3	4	5	Yard	Curly Ting Silver Sparkle
6	8	10	Each	30mm Ball Turquoise
3	4	5	Each	Pinecone Pick

DESIGN TIP: Use snow-tipped pinecones.

#183833 S #183833 M #183833 L

REVISED PRODUCT:

Start Date: 10/25/21 | **Earliest Ship Date:** 11/26/21 | **End Date:** 1/3/22

S	M	L	Unit	Floral Description	Suggested Substitution
4	8	12	Stem	Rose Red 50 cm	Rose White 50 cm
2	4	6	Stem	Oriental Lily White	Asiatic Lily White
3	4	6	Stem	Football Mum White	Spider Mum White
3	4	6	Stem	Button Pom White	Cushion Pom White
3	5	6	Stem	Hypericum Green	Button Pom Green
1	2	3	Stem	Eucalyptus Silver Dollar	Eucalyptus Seeded
1	1	1	Stem	Assorted Christmas Greens (Noble, Fir, White Pine, Cedar, Holly)	
5	5	5	Stem	Salal Tips	Leather Leaf

				Hardgoods Description
1	1	1	Each	12"H Clear Glass Monet Vase
3	6	8	Each	Pinecone Pick
0.1	0.1	0.1	Each	Sno Floral Spray
1	1	1	Each	Glitter

DESIGN TIP: Use Sno Floral Spray and glitter to decorate pinecone picks.

#176996 S #176996 M #176996 L

Start Date: 10/25/21 | **Earliest Ship Date:** 11/26/21 | **End Date:** 1/3/22

Garden of Grandeur™ Holiday

DESIGN: All Around Arrangement

#176996 S	$74.99	27"H x 16"W
#176996 M	$99.99	30"H x 18"W (Above)
#176996 L	$124.99	33"H x 19"W

S	M	L	Unit	Floral Description	Suggested Substitution
6	8	12	Stem	Rose White 50 cm	Rose Red 50 cm
5	5	6	Stem	Alstroemeria Red	Alstroemeria White
3	4	5	Stem	Carnation White	Carnation Burgundy
2	3	4	Stem	Mini Carnation Burgundy	Mini Carnation Red
2	2	2	Stem	Waxflower White	Gypsophila
1	1	1	Stem	Assorted Christmas Greens (Noble, Fir, White Pine, Cedar, Holly)	
2	2	2	Stem	Variegated Pittosporum	Salal Tips

				Hardgoods Description
1	0	0	Each	5"H Clear Glass Cylinder
0	1	1	Each	6"H Clear Glass Cylinder
3	4	5	Each	Pinecone Pick

DESIGN TIP: Use natural pinecone picks.

#179349 S #179349 M #179349 L

Start Date: 10/25/21 | **Earliest Ship Date:** 11/26/21 | **End Date:** 1/3/22

Spirit of the Season™ Arrangement

DESIGN: All Around Arrangement

#179349 S	$59.99	13"H x 11"W
#179349 M	$69.99	14"H x 12"W (Above)
#179349 L	$79.99	14.5"H x 12.5"W

Winter Wishes™ Bouquet

DESIGN: All Around Arrangement

#167114 S	$49.99	12"H x 9"W
#167114 M	$59.99	13"H x 12"W (Above)
#167114 L	$69.99	15"H x 13"W

S	M	L	Unit	Floral Description	Suggested Substitution
3	5	6	Stem	Rose White 50 cm	
3	5	6	Stem	Delphinium Blue	
3	4	5	Stem	Alstroemeria White	
2	3	3	Stem	Carnation White	
0.5	0.5	1	Stem	Gypsophila	Limonium White
0.5	0.5	1	Stem	Eucalyptus Seeded	Eucalyptus Spiral
1	1	2	Stem	Assorted Christmas Greens (Noble, Fir, White Pine, Cedar, Holly)	
				Hardgoods Description	
1	1	0	Each	5"H Clear Glass Cylinder Vase	
0	0	1	Each	6"H Clear Glass Cylinder Vase	
3	4	5	Each	Pinecone Pick	

#167114 S #167114 M #167114 L

Start Date: 10/25/21 | **Earliest Ship Date:** 11/26/21 | **End Date:** 1/3/22

Fields of Europe® Christmas*

DESIGN: All Around Arrangement

#98923 S	$39.99	15"H x 12"W
#98923 M	$49.99	16"H x 13"W
#98923 L	$59.99	17"H x 14"W (Above)
#98923 XL	$69.99	18"H x 15"W

S	M	L	XL	Unit	Floral Description	Suggested Substitution
1	3	4	6	Stem	Rose Red 50 cm	
0	1	2	3	Stem	Asiatic Lily White	Oriental Lily White
3	4	5	5	Stem	Alstroemeria White	Alstroemeria Red
2	0	0	0	Stem	Carnation Red	
3	3	4	5	Stem	Mini Carnation Red	Mini Carnation White or Carnation Red
0	2	3	4	Stem	Hypericum Red	Hypericum Green
1	1	1	1	Stem	Gypsophila	Monte Casino White
2	2	2	2	Stem	Assorted Christmas Greens (Noble, Fir, White Pine, Cedar, Holly)	
					Hardgoods Description	
1	1	0	0	Each	8"H Clear Glass Rose Vase	
0	0	1	1	Each	8"H Clear Glass Gathering Vase	
1	1	1	1	Yard	#9 Satin Ribbon, Red	

***Also available as:** PC #145041 S/M/L/XL Fields of Europe® Winter Bliss ($39.99 S, $49.99 M, $59.99 L, $69.99 XL)

#98923 S #98923 M #98923 L #98923 XL

Start Date: 10/25/21 | **Earliest Ship Date:** 11/26/21 | **End Date:** 1/3/22

S	M	L	Unit	Floral Description	Suggested Substitution
0	2	4	Stem	Rose Red 50 cm	
2	3	5	Stem	Athos Pom	Button Pom Green
4	4	4	Stem	Carnation Red	
2	3	5	Stem	Mini Carnation Red	
0.5	1	1	Stem	Gypsophila	
2	2	2.5	Stem	Assorted Christmas Greens (Noble, Fir, White Pine, Cedar, Holly)	
1	2	2	Stem	Variegated Pittosporum	Leather Leaf
				Hardgoods Description	
1	0	0	Each	Single Design Bowl	
0	1	1	Each	Double Design Bowl	
0.33	1	1	Each	Floral Foam Brick	
4	6	8	Each	25mm Ball Silver	
1	2	3	Each	12" Taper Candle, Red	
1	2	3	Each	Candle Stake	

#167117 S #167117 M #167117 L

Start Date: 10/25/21 | **Earliest Ship Date:** 11/26/21 | **End Date:** 1/3/22

Season's Greetings™ Centerpiece

DESIGN: Centerpiece

Dimensions do not include candles

#167117 S	$39.99	5"H x 11"L
#167117 M	$49.99	5"H x 12"L (Above)
#167117 L	$59.99	6"H x 13"L

S	M	L	XL	Unit	Floral Description	Suggested Substitution
2	4	5	6	Stem	Rose Red 50 cm	
1	2	3	4	Stem	Asiatic Lily White	
2	3	4	4	Stem	Button Pom White	Mini Carnation White
4	4	4	6	Stem	Carnation Red	Carnation White
2	2	3	4	Stem	Mini Carnation Red	
2	2	3	4	Stem	Statice White	Limonium White
3	4	4	5	Stem	Assorted Christmas Greens (Noble, Fir, White Pine, Cedar, Holly)	
					Hardgoods Description	
1	1	1	1	Each	Double Design Bowl	
1	1	1	1	Each	Floral Foam Brick	
2	2	4	6	Each	Pinecone Pick	
1	2	3	3	Each	12" Taper Candle, Red	
1	2	3	3	Each	Candle Stake	

#90669 S #90669 M #90669 L #90669 XL

Start Date: 10/25/21 | **Earliest Ship Date:** 11/26/21 | **End Date:** 1/3/22

Traditional Christmas Centerpiece

DESIGN: Centerpiece

Dimensions do not include candles

#90669 S	$49.99	7"H x 11"L
#90669 M	$59.99	7"H x 13"L
#90669 L	$69.99	7"H x 15"L (Above)
#90669 XL	$79.99	7"H x 19"L

Fields of Europe® Christmas Basket

DESIGN: All Around Arrangement

#98924 S	$39.99	10"H x 10"W
#98924 M	$49.99	11"H x 11"W (Above)
#98924 L	$59.99	12"H x 12"W

S	M	L	Unit	Floral Description	Suggested Substitution
0	3	6	Stem	Rose Red 50 cm	
0	1	1	Stem	Asiatic Lily White	Oriental Lily White
4	4	6	Stem	Alstroemeria White	Alstroemeria Red
3	4	4	Stem	Mini Carnation Red	Mini Carnation White or Carnation Red
0.5	1	1	Stem	Gypsophila	Monte Casino White
2	2	2	Stem	Assorted Christmas Greens (Noble, Fir, White Pine, Cedar, Holly)	

				Hardgoods Description
1	1	0	Each	6" Willow Basket with Liner
0	0	1	Each	8" Willow Basket with Liner
0.33	0.33	0.5	Each	Floral Foam Brick
1	1	1	Yard	#9 Satin Ribbon, Red
1	1	1	Each	Floral Wire (12 inches)

#98924 S #98924 M #98924 L

Start Date: 10/25/21 | **Earliest Ship Date:** 11/26/21 | **End Date:** 1/3/22

Poinsettia Plant

DESIGN: Plant

#3187	$49.99	8"D

QTY	Unit	Floral Description	Suggested Substitution
1	Each	8" Poinsettia Plant (Red Preferred)	

		Hardgoods Description
1	Each	8" Basket
1	Yard	#9 Satin Ribbon, Red
1	Each	Floral Wire (12 inches)
1	Each	Floral Pick (6 inches)

Start Date: 10/25/21 | **Earliest Ship Date:** 11/26/21 | **End Date:** 1/3/22

S	L	Unit	Floral Description	Suggested Substitution
3	7	Stem	Rose Red 50 cm	
2.5	5	Stem	Cushion Pom White	Daisy Pom White
2.5	5	Stem	Mini Carnation Red	Alstroemeria Red
1	2	Stem	Gypsophila	Limonium White
1	1.5	LB	Boxwood	
1	1	Stem	Assorted Christmas Greens (Noble, Fir, White Pine, Cedar, Holly)	

			Hardgoods Description
1	1	Each	Single Design Bowl
1	1.33	Each	Floral Foam Brick
1	1	Each	Waterproof Tape
2	2	Yard	#9 Satin Ribbon, Red
1	1	Each	Floral Wire (12 inches)
4	10	Each	25mm Ball Red
5	11	Each	Floral Pick (6 inches)

DESIGN TIP: $84.99 tree is the same as PC #183839 L.

#183841 S #183841 L

HOW-TO: See Holiday Flower Tree® HOW-TO on page 156.

"DOUBLE THE FLOWERS" PROMOTIONAL PRODUCT:

Start Date: 10/25/21 | **Earliest Ship Date:** 11/26/21 | **End Date:** 1/3/22

Holiday Flower Tree®

DESIGN: All Around Arrangement

#183841 S	$69.99	18"H x 12"W
#183841 L	$84.99	20"H x 12"W (Above)

S	L	Unit	Floral Description	Suggested Substitution
3	6	Stem	Rose White 50 cm	
3	6	Stem	Alstroemeria Red	
2	4	Stem	Athos Pom	
1	2	Stem	Assorted Christmas Greens (Noble, Fir, White Pine, Cedar, Holly)	
2	4	Stem	Salal Tips	

			Hardgoods Description
1	1	Each	8"H Clear Glass Gathering Vase

#161252 S #161252 L

"DOUBLE THE FLOWERS" PROMOTIONAL PRODUCT:

Start Date: 10/25/21 | **Earliest Ship Date:** 11/26/21 | **End Date:** 1/3/22

Christmas Bliss™ Bouquet

DESIGN: All Around Arrangement

#161252 S	$39.99	11"H x 14"W
#161252 L	$54.99	12"H x 16"W (Above)

Holiday Charm™ Bouquet

DESIGN: All Around Arrangement

#147282 S	$39.99	14"H x 8"W
#147282 L	$54.99	16"H x 12"W (Above)

S	L	Unit	Floral Description	Suggested Substitution
2	4	Stem	Rose Red 50 cm	Rose White 50 cm
1	2	Stem	Asiatic Lily White	Asiatic Lily Red
3	6	Stem	Cushion Pom White	
2	4	Stem	Carnation Red	Carnation White
1	2	Stem	Monte Casino White	Gypsophila
1	2	Stem	Assorted Christmas Greens (Noble, Fir, White Pine, Cedar, Holly)	

			Hardgoods Description
1	1	Each	8"H Clear Glass Gathering Vase

#147282 S #147282 L

"DOUBLE THE FLOWERS" PROMOTIONAL PRODUCT:

Start Date: 10/25/21 | **Earliest Ship Date:** 11/26/21 | **End Date:** 1/3/22

Deck the Halls™ Centerpiece

DESIGN: Centerpiece

Dimensions do not include candles

#147283 S	$39.99	7"H x 14"L
#147283 L	$54.99	7"H x 16"L (Above)

S	L	Unit	Floral Description	Suggested Substitution
2	4	Stem	Rose Red 50 cm	Rose White 50 cm
2	4	Stem	Football Mum White	Spider Mum White
2	4	Stem	Cushion Pom White	
1	2	Stem	Carnation Red	Carnation White
1	2	Stem	Mini Carnation Red	Mini Carnation White
1	2	Stem	Gypsophila	Monte Casino White
1	2	Stem	Assorted Christmas Greens (Noble, Fir, White Pine, Cedar, Holly)	
0.5	1	Stem	Variegated Pittosporum	Leather Leaf

			Hardgoods Description
1	1	Each	Single Design Bowl
0.33	0.33	Each	Floral Foam Brick
1	2	Each	12" Taper Candle, Red
1	2	Each	Candle Stake

#147283 S #147283 L

"DOUBLE THE FLOWERS" PROMOTIONAL PRODUCT:

Start Date: 10/25/21 | **Earliest Ship Date:** 11/26/21 | **End Date:** 1/3/22

H1	H2	Unit	Hardgoods Description
1	2	Each	18"D Happy Holidays Mylar Balloon
1	2	Each	Helium
1	2	Yard	Curling Ribbon

***Also available as:** PC #179369 H1/H2, One or Two Happy Holidays Mylar Balloons ($5.99 H1, $11.99 H2)

#176862 H1 #176862 H2

Start Date: 10/25/21 | **Earliest Ship Date:** 11/26/21 | **End Date:** 1/3/22

Add On: 18" Happy Holidays Mylar Balloons*

DESIGN: Balloons

Dimension is of each balloon

#176862 H1	$5.99 (QTY 1)	18"D
#176862 H2	$11.99 (QTY 2)	18"D

Sunshine Medley™ by Real Simple®*

DESIGN: All Around Arrangement

#183661 S	$49.99	13.5"H x 10.5"W
#183661 L	$59.99	14.5"H x 10"W (Above)

S	L	Unit	Floral Description	Suggested Substitution
2	5	Stem	Rose Orange 50 cm	Rose Yellow 50 cm
2	3	Stem	Gerbera Daisy Yellow	Sunflower Medium
2	3	Stem	Carnation Lime Green	Athos Pom
1	2	Stem	Mini Carnation Hot Pink	Alstroemeria Hot Pink
2	2	Stem	Solidago	Statice Yellow
1	1	Stem	Statice Purple	Waxflower Purple
1	1	Stem	Variegated Pittosporum	Salal Tips

Hardgoods Description

1	1	Each	Real Simple® Macramé Jar—Codified PC #156682
1	1	Each	Real Simple® 2" x 2" Cardette

***Also available as:** PC #183662 S/L Sunshine Medley™ by Real Simple® ($49.99 S, $59.99 L)

DESIGN TIP: Be sure to deliver with hangtag.

#183661 S #183661 L

NEW CODIFIED PRODUCT:

Start Date: 8/23/21 | **End Date:** Open

Pastel Petals™ by Real Simple®*

DESIGN: All Around Arrangement

#183665 S	$49.99	13.5"H x 10.5"W
#183665 L	$59.99	14.5"H x 10"W (Above)

S	L	Unit	Floral Description	Suggested Substitution
2	5	Stem	Rose Light Pink 50 cm	Rose Lavender 50 cm
1	2	Stem	Asiatic Lily White	Oriental Lily White
2	3	Stem	Alstroemeria Lavender	Alstroemeria Pink
2	3	Stem	Mini Carnation Yellow	Carnation Yellow
1	1	Stem	Limonium Purple	Waxflower Purple
1	1	Stem	Eucalyptus Seeded	Eucalyptus Silver Dollar
1	1	Stem	Variegated Pittosporum	Salal

Hardgoods Description

1	1	Each	Real Simple® Macramé Jar—Codified PC #156682
1	1	Each	Real Simple® 2" x 2" Cardette

***Also available as:** PC #183666 S/L Pastel Petals™ by Real Simple® ($49.99 S, $59.99 L)

DESIGN TIP: Be sure to deliver with hangtag.

#183665 S #183665 L

NEW CODIFIED PRODUCT:

Start Date: 8/23/21 | **End Date:** Open

S	L	Unit	Floral Description	Suggested Substitution
3	6	Stem	Sunflower Large	
2	3	Stem	Solidago	Statice Yellow
1	1	Stem	Limonium Purple	Waxflower Purple
2	2	Stem	Eucalyptus Seeded	Eucalyptus Silver Dollar
2	2	Stem	Variegated Pittosporum	Salal Tips

Hardgoods Description

1	1	Each	Real Simple® Macramé Jar—Codified PC #156682
1	1	Each	Real Simple® 2" x 2" Cardette

***Also available as:** PC #183668 S/L Sunshine & Happiness™ by Real Simple® ($49.99 S, $59.99 L)

DESIGN TIP: Be sure to deliver with hangtag.

#183667 S #183667 L

NEW CODIFIED PRODUCT:

Start Date: 8/23/21 | **End Date:** Open

Sunshine & Happiness™ by Real Simple®*

DESIGN: All Around Arrangement

#183667 S	$49.99	15.5"H x 10"W
#183667 L	$59.99	16.5"H x 11"W (Above)

QTY	Unit	Floral Description	Suggested Substitution
3	Stem	Rose Peach 50 cm	
3	Stem	Matsumoto Aster Hot Pink	Carnation Hot Pink
3	Stem	Button Pom Lavender	Carnation White
3	Stem	Carnation Lime Green	Athos Pom
1	Stem	Bupleurum	Tree Fern
1	Stem	Waxflower Pink	Limonium Pink
0.5	Stem	Eucalyptus Seeded	Eucalyptus Silver Dollar
1	Stem	Variegated Pittosporum	Salal Tips

Hardgoods Description

1	Each	Textured Fabric Hatbox—Codified PC #156677
0.33	Each	Floral Foam Brick

DESIGN TIP: Be sure to deliver with hangtag.

NEW CODIFIED PRODUCT:

Start Date: 8/23/21 | **End Date:** Open

Glorious Day™ Bouquet

DESIGN: All Around Arrangement

#183669	$49.99	9"H x 10"W

Welcome Baby Boy™ Bouquet

DESIGN: All Around Arrangement

#183648	$49.99	10"H x 11"W (Above)
#183648 B	$54.99	10"H x 11"W

PLAIN	B	Unit	Floral Description	Suggested Substitution
3	3	Stem	Rose White 50 cm	
2	2	Stem	Delphinium Light Blue	Delphinium Dark Blue
2	2	Stem	Daisy Pom White	Cushion Pom White
2	2	Stem	Button Pom White	Mini Carnation White
1	1	Stem	Mini Carnation Yellow	Alstroemeria Yellow
1	1	Stem	Limonium Purple	Waxflower Purple
1	1	Stem	Monte Casino White Mardi Gras	Monte Casino White
1	1	Stem	Variegated Pittosporum	Salal Tips

Hardgoods Description

1	1	Each	Textured Fabric Hatbox—Codified PC #156677
0.33	0.33	Each	Floral Foam Brick
0.01	0.01	Each	Blue Floral Spray
0	1	Each	18"D Baby Boy Mylar Balloon
0	1	Each	Helium
0	1	Yard	Curling Ribbon

DESIGN TIP: Use light blue floral spray to tint white button poms and incorporate into arrangement. Be sure to deliver with hangtag.

#183648 #183648 B

NEW CODIFIED PRODUCT:

Start Date: 8/23/21 | **End Date:** Open

Welcome Baby Girl™ Bouquet

DESIGN: All Around Arrangement

#183647	$49.99	10"H x 11"W (Above)
#183647 B	$54.99	10"H x 11"W

PLAIN	B	Unit	Floral Description	Suggested Substitution
4	4	Stem	Rose Pink 50 cm	Rose Hot Pink 50 cm
2	2	Stem	Daisy Pom Lavender	Cushion Pom Lavender
2	2	Stem	Button Pom White	Mini Carnation White
2	2	Stem	Mini Carnation Pink	Alstroemeria Pink
1	1	Stem	Waxflower Pink	Limonium Pink
1	1	Stem	Monte Casino White Mardi Gras	Waxflower White
2	2	Stem	Variegated Pittosporum	Salal Tips

Hardgoods Description

1	1	Each	Textured Fabric Hatbox—Codified PC #156677
0.33	0.33	Each	Floral Foam Brick
0	1	Each	18"D Baby Girl Mylar Balloon
0	1	Each	Helium
0	1	Yard	Curling Ribbon

DESIGN TIP: Be sure to deliver with hangtag.

#183647 #183647 B

NEW CODIFIED PRODUCT:

Start Date: 8/23/21 | **End Date:** Open

S	M	L	Unit	Floral Description	Suggested Substitution
2	3	4	Stem	Rose Peach 50 cm	Rose Pink 50 cm
2	3	4	Stem	Gerbera Daisy Pink	Gerbera Daisy Peach
3	4	5	Stem	Alstroemeria Pink	Mini Carnation Pink
2	3	4	Stem	Carnation Peach	Mini Carnation Peach
2	3	4	Stem	Mini Carnation Light Pink	Alstroemeria Light Pink
2	3	4	Stem	Hypericum Peach	Mini Carnation Pink
1	1	1	Stem	Limonium Pink	Waxflower Pink
1	2	2	Stem	Eucalyptus Spiral	Eucalyptus Seeded
1	1	1	Stem	Eucalyptus Silver Dollar	
1	1	1	Stem	Variegated Pittosporum	Salal Tips

Hardgoods Description

1	1	1	Each	Hammered Bell Pitcher—Codified PC #156681

DESIGN TIP: Be sure to deliver with hangtag.

#183864 S #183864 M #183864 L

NEW CODIFIED PRODUCT:

Start Date: 8/23/21 | **End Date:** Open

Blushing Beauty Medley™ Bouquet

DESIGN: All Around Arrangement

#183864 S	$59.99	14.6"H x 16"W
#183864 M	$69.99	16"H x 17"W (Above)
#183864 L	$79.99	17"H x 18"W

a-DOG-able® in a Basket

DESIGN: One Sided Arrangement

#174311 $59.99 12"H x 12"W

QTY	Unit	Floral Description	Suggested Substitution
12	Stem	Carnation White	
2	Stem	Matsumoto Aster Hot Pink	Mini Carnation Hot Pink
1	Stem	Viking Pom Yellow	Daisy Pom Yellow
1	Stem	Button Pom Green	Athos Pom
2	Stem	Hypericum Green	Hypericum Peach or Red
1	Stem	Waxflower Pink	Limonium Pink
2	Stem	Solidago	Bupleurum
2	Stem	Statice Purple	Monte Casino Purple
2	Stem	Salal	Pittosporum Green

Hardgoods Description

1	Each	Dog Bed Basket with Liner: Two Eyes, One Nose—Codified PC #92981
0.5	Each	Floral Foam Brick
0.5	Yard	Floral Tape
1	Each	Cold Glue
0.1	Yard	3" Satin Ribbon, Red

HOW-TO: See a-DOG-able® HOW-TO on page 155.

CODIFIED PRODUCT:

Start Date: Live | **End Date:** Open

Another Year Rover™

DESIGN: One Sided Arrangement

#167692 $59.99 11"H x 11"W (Above)

#167692 B $64.99 11"H x 11"W

Plain	B	Unit	Floral Description	Suggested Substitution
12	12	Stem	Carnation White	
2	2	Stem	Athos Pom	Button Pom Green
2	2	Stem	Mini Carnation Red	Mini Carnation Yellow
2	2	Stem	Solidago	Bupleurum
1	1	Stem	Monte Casino Purple	Monte Casino White
1	1	Stem	Statice Purple	Limonium Purple
1	1	Stem	Variegated Pittosporum	Leather Leaf
1	1	Stem	Sheet Moss	

Hardgoods Description

1	1	Each	Dog Bed Basket with Liner: Two Eyes, One Nose—Codified PC #92981
0.5	0.5	Each	Floral Foam Brick
1	1	Yard	Floral Tape
2	2	Each	Cold Glue
1	1	Each	Birthday Hat—Codified PC #139944
3	3	Each	Floral Pick (6 inches)
0	1	Each	18"D Happy Birthday Mylar Balloon
0	1	Each	Helium
6	7	Yard	Curling Ribbon

DESIGN TIP:
Cut ribbon in thirds and attach to floral picks with floral tape, then incorporate into arrangement.

#167692 #167692 B

HOW-TO: See a-DOG-able® HOW-TO on page 155.

CODIFIED PRODUCT:

Start Date: Live | **End Date:** Open

QTY	Unit	Floral Description	Suggested Substitution
12	Stem	Carnation White	
1	Stem	Gerbera Daisy Yellow	Sunflower Medium
2	Stem	Daisy Pom Yellow	Cushion Pom Yellow
1	Stem	Solidago	Bupleurum or Gypsophila
1	Stem	Variegated Pittosporum	Leather Leaf
1	Stem	Sheet Moss	

Hardgoods Description

1	Each	Dog Bed Basket with Liner: Two Eyes, One Nose—Codified PC #92981
0.5	Each	Floral Foam Brick
0.5	Yard	Floral Tape
1	Each	Cold Glue
1	Each	Band-Aid
1	Each	18"D Get Well Soon Mylar Balloon
1	Each	Helium
1	Yard	Curling Ribbon

HOW-TO: See a-DOG-able® HOW-TO on page 155.

CODIFIED PRODUCT:

Start Date: Live | **End Date:** Open

Sick As a Dog™

DESIGN: One Sided Arrangement

#159226 $54.99 11.5"H x 10"W

QTY	Unit	Floral Description	Suggested Substitution
10	Stem	Carnation White	
2	Stem	Rose Red 50 cm	Rose Hot Pink 50 cm
3	Stem	Alstroemeria Pink	Alstroemeria Red
3	Stem	Mini Carnation Red	Mini Carnation Pink
2	Stem	Variegated Pittosporum	Leather Leaf

Hardgoods Description

1	Each	Dog Bed Basket with Liner: Two Eyes, One Nose—Codified PC #92981
0.5	Each	Floral Foam Brick
0.5	Yard	Floral Tape
1	Each	Cold Glue
1	Yard	#9 Satin Ribbon, Red

HOW-TO: See a-DOG-able® HOW-TO on page 155.

CODIFIED PRODUCT:

Start Date: Live | **End Date:** Open

Love Pup™

DESIGN: One Sided Arrangement

#179409 $59.99 11.5"H x 10"W

Doggie Howser M.D.™

DESIGN: One Sided Arrangement

#146761 $59.99 11"H x 11"W

QTY	Unit	Floral Description	Suggested Substitution
12	Stem	Carnation White	
2	Stem	Daisy Pom Yellow	Cushion Pom Yellow
1	Stem	Athos Pom	Button Pom Green
1	Stem	Solidago	Bupleurum
2	Stem	Variegated Pittosporum	Leather Leaf
1	Stem	Sheet Moss	

		Hardgoods Description
1	Each	Dog Bed Basket with Liner: Two Eyes, One Nose—Codified PC #92981
0.5	Each	Floral Foam Brick
0.5	Yard	Floral Tape
1	Each	Cold Glue
1	Each	Get Well Dr. Kit: Dr. Bag and Head Piece—Codified PC #139945
1	Each	Floral Pick (6 inches)

HOW-TO: See a-DOG-able® HOW-TO on page 155.

CODIFIED PRODUCT:

Start Date: Live | **End Date:** Open

It's a-DOG-able® Boy

DESIGN: One Sided Arrangement

#166265 B $54.99 11"H x 11"W

QTY	Unit	Floral Description	Suggested Substitution
12	Stem	Carnation White	
2	Stem	Daisy Pom Yellow	Cushion Pom Yellow
1	Stem	Athos Pom	Button Pom Yellow
2	Stem	Mini Carnation Yellow	Mini Carnation White
2	Stem	Solidago	Bupleurum
2	Stem	Variegated Pittosporum	Leather Leaf
1	Stem	Sheet Moss	

		Hardgoods Description
1	Each	Dog Bed Basket with Liner: Two Eyes, One Nose—Codified PC #92981
0.5	Each	Floral Foam Brick
0.5	Yard	Floral Tape
1	Each	Cold Glue
1	Yard	#9 Satin Ribbon, Light Blue

HOW-TO: See a-DOG-able® HOW-TO on page 155.

CODIFIED PRODUCT:

Start Date: Live | **End Date:** Open

QTY	Unit	Floral Description	Suggested Substitution
12	Stem	Carnation White	
2	Stem	Daisy Pom Lavender	Cushion Pom Lavender
2	Stem	Mini Carnation Pink	Mini Carnation White
2	Stem	Limonium Pink	Gypsophila
1	Stem	Statice Purple	Monte Casino Purple
2	Stem	Variegated Pittosporum	Leather Leaf
1	Stem	Sheet Moss	

		Hardgoods Description
1	Each	Dog Bed Basket with Liner: Two Eyes, One Nose—Codified PC #92981
0.5	Each	Floral Foam Brick
0.5	Yard	Floral Tape
1	Each	Cold Glue
1	Yard	#9 Satin Ribbon, Pink

HOW-TO: See a-DOG-able® HOW-TO on page 155.

CODIFIED PRODUCT:

Start Date: Live | **End Date:** Open

It's a-DOG-able® Girl

DESIGN: One Sided Arrangement

#166265 G $54.99 11"H x 11"W

Plain	HB	Unit	Floral Description	Suggested Substitution
12	12	Stem	Carnation White	
1	1	Stem	Athos Pom	Mini Carnation Hot Pink
1	1	Stem	Daisy Pom Yellow	Athos Pom
1	1	Stem	Mini Carnation Red	Daisy Pom Yellow
1	1	Stem	Monte Casino Purple	Limonium Pink
1	1	Stem	Variegated Pittosporum	Salal

			Hardgoods Description
1	1	Each	Sandra Present—Codified PC #155449
1	1	Each	a-DOG-able® Face Kit: 2 Eyes, 1 Nose—Codified PC #92808
0.25	0.25	Each	Floral Foam Brick
0.5	0.5	Yard	Floral Tape
1	1	Each	Cold Glue
0	1	Each	18"D Happy Birthday Mylar Balloon
0	1	Each	Helium
0	1	Yard	Curling Ribbon

DESIGN TIP: Be sure to deliver with hangtag.

#167383

#167383 HB

HOW-TO: See a-DOG-able® HOW-TO on page 155.

CODIFIED PRODUCT:

Start Date: Live | **End Date:** Open

Party Pooch™

DESIGN: One Sided Arrangement

#167383 $59.99 12"H x 11"W (Above)

#167383 HB $64.99 12"H x 11"W

Fabulous Feline™

DESIGN: One Sided Arrangement

#174312 $54.99 12"H x 12"W

QTY	Unit	Floral Description	Suggested Substitution
9	Stem	Carnation White	
2	Stem	Matsumoto Aster Hot Pink	Mini Carnation Hot Pink
2	Stem	Button Pom Green	Athos Pom
2	Stem	Viking Pom Yellow	Daisy Pom Yellow
1	Stem	Waxflower Pink	Limonium Pink
2	Stem	Solidago	Bupleurum
2	Stem	Statice Purple	Monte Casino Purple
1	Stem	Salal	

		Hardgoods Description
1	Each	7" Splitwood Handled Basket with Liner
1	Each	Kitty Kat Kit: Ears, Eyes, and Mouth—Codified PC #139972
0.5	Each	Floral Foam Brick
0.5	Yard	Floral Tape
1	Each	Cold Glue
2	Each	Floral Pick (6 inches)

HOW-TO: See Fabulous Feline™ HOW-TO on page 156.

CODIFIED PRODUCT:

Start Date: Live | **End Date:** Open

Fabulous Feline™ for Baby Boy

DESIGN: One Sided Arrangement

#166264 B $54.99 11"H x 11"W

QTY	Unit	Floral Description	Suggested Substitution
9	Stem	Carnation White	
2	Stem	Daisy Pom Yellow	Cushion Pom Yellow
2	Stem	Athos Pom	Button Pom Yellow
2	Stem	Mini Carnation Yellow	Mini Carnation White
2	Stem	Solidago	Bupleurum
2	Stem	Variegated Pittosporum	Leather Leaf

		Hardgoods Description
1	Each	7" Splitwood Handled Basket with Liner
1	Each	Kitty Kat Kit: Ears, Eyes, and Mouth—Codified PC #139972
0.5	Each	Floral Foam Brick
0.5	Yard	Floral Tape
1	Each	Cold Glue
2	Each	Floral Pick (6 inches)
1	Yard	#9 Satin Ribbon, Light Blue

HOW-TO: See Fabulous Feline™ HOW-TO on page 156.

CODIFIED PRODUCT:

Start Date: Live | **End Date:** Open

QTY	Unit	Floral Description	Suggested Substitution
9	Stem	Carnation White	
2	Stem	Daisy Pom Lavender	Cushion Pom Lavender
2	Stem	Mini Carnation Pink	Mini Carnation White
2	Stem	Limonium Pink	Gypsophila
2	Stem	Statice Purple	Monte Casino Purple
2	Stem	Variegated Pittosporum	Leather Leaf

		Hardgoods Description
1	Each	7" Splitwood Handled Basket with Liner
1	Each	Kitty Kat Kit: Ears, Eyes, and Mouth—Codified PC #139972
0.5	Each	Floral Foam Brick
0.5	Yard	Floral Tape
1	Each	Cold Glue
2	Each	Floral Pick (6 inches)
1	Yard	#9 Satin Ribbon, Pink

HOW-TO: See Fabulous Feline™ HOW-TO on page 156.

CODIFIED PRODUCT:

Start Date: Live | **End Date:** Open

Fabulous Feline™ for Baby Girl

DESIGN: One Sided Arrangement

#166264 G $54.99 11"H x 11"W

Plain	B	Unit	Floral Description	Suggested Substitution
9	9	Stem	Carnation White	
2	2	Stem	Athos Pom	Button Pom Green
2	2	Stem	Button Pom Yellow	Daisy Pom Yellow
3	3	Stem	Mini Carnation Red	Mini Carnation Yellow
1	1	Stem	Monte Casino Purple	Limonium Purple
1	1	Stem	Solidago	Bupleurum
2	2	Stem	Variegated Pittosporum	Leather Leaf

			Hardgoods Description
1	1	Each	7" Splitwood Handled Basket with Liner
1	1	Each	Kitty Kat Kit: Ears, Eyes, and Mouth—Codified PC #139972
0.5	0.5	Each	Floral Foam Brick
0.5	0.5	Yard	Floral Tape
1	1	Each	Cold Glue
3	3	Each	Floral Pick (6 inches)
1	1	Each	Get Well Dr. Kit: Dr. Bag and Head Piece—Codified PC #139945
0	1	Each	18"D Get Well Soon Mylar Balloon
0	1	Each	Helium
0	1	Yard	Curling Ribbon

#167683

#167683 B

HOW-TO: See Fabulous Feline™ HOW-TO on page 156.

CODIFIED PRODUCT:

Start Date: Live | **End Date:** Open

Cure-All Kitty™

DESIGN: One Sided Arrangement

#167683 $59.99 11"H x 11"W (Above)

#167683 B $64.99 11"H x 11"W

Purrfect Party Cat™

DESIGN: One Sided Arrangement

#148651 $59.99 11"H x 11"W (Above)

#148651 B $64.99 11"H x 11"W

Plain	B	Unit	Floral Description	Suggested Substitution
9	9	Stem	Carnation White	
2	2	Stem	Cushion Pom Yellow	Daisy Pom Yellow
2	2	Stem	Mini Carnation Orange	Mini Carnation Red
1	1	Stem	Statice Purple	Limonium or Monte Casino Purple
2	2	Stem	Variegated Pittosporum	Leather Leaf

			Hardgoods Description
1	1	Each	7" Splitwood Handled Basket with Liner
1	1	Each	Kitty Kat Kit: Ears, Eyes, and Mouth—Codified PC #139972
0.5	0.5	Each	Floral Foam Brick
0.5	0.5	Yard	Floral Tape
2	2	Each	Cold Glue
1	1	Each	Birthday Hat—Codified PC #139944
3	3	Each	Floral Pick (6 inches)
0	1	Each	18"D Happy Birthday Mylar Balloon
0	1	Each	Helium
6	7	Yard	Curling Ribbon

DESIGN TIP: Cut ribbon in thirds and attach to floral picks, then incorporate into arrangement.

#148651

#148651 B

HOW-TO: See Fabulous Feline™ HOW-TO on page 156.

CODIFIED PRODUCT:

Start Date: Live | **End Date:** Open

Magical Fairy Dog™

DESIGN: One Sided Arrangement

#179318 $59.99 11.5"H x 12"W

QTY	Unit	Floral Description	Suggested Substitution
12	Stem	Carnation White	
2	Stem	Cushion Pom Lavender	Daisy Pom Lavender
1	Stem	Mini Carnation Pink	Alstroemeria Pink
1	Stem	Monte Casino White	Gypsophila
1	Stem	Variegated Pittosporum	Salal

		Hardgoods Description
1	Each	Dog Bed Basket with Liner: Two Eyes, One Nose—Codified PC #92981
0.5	Each	Floral Foam Brick
1	Each	Magical Fairy Kit—Codified PC #156674
1	Yard	Floral Tape
1	Each	Cold Glue
2	Each	Floral Pick (6 inches)

HOW-TO: See a-DOG-able® HOW-TO on page 155
and Magical Fairy Dog™ HOW-TO on page 159.

CODIFIED PRODUCT:

Start Date: Live | **End Date:** Open

QTY	Unit	Floral Description	Suggested Substitution
9	Stem	Carnation White	
2	Stem	Cushion Pom Lavender	Daisy Pom Lavender
1	Stem	Mini Carnation Pink	Alstroemeria Pink
1	Stem	Monte Casino White	Gypsophila
1	Stem	Variegated Pittosporum	Salal

		Hardgoods Description
1	Each	7" Splitwood Basket with Liner
1	Each	Kitty Kat Kit: Ears, Eyes, and Mouth—Codified PC #139972
0.5	Each	Floral Foam Brick
1	Each	Magical Fairy Kit—Codified PC #156674
1	Yard	Floral Tape
1	Each	Cold Glue
4	Each	Floral Pick (6 inches)

HOW-TO: See Fabulous Feline™ HOW-TO on page 156
and Magical Fairy Cat™ HOW-TO on page 159.

CODIFIED PRODUCT:

Start Date: Live | **End Date:** Open

Magical Fairy Cat™

DESIGN: One Sided Arrangement

#179319 $59.99 11.5"H x 12"W

QTY	Unit	Floral Description	Suggested Substitution
7	Stem	Carnation White	
2	Stem	Button Pom White	Button Pom Lavender
5	Stem	Carnation Lavender	Carnation Purple
3	Stem	Mini Carnation Light Pink	
1	Stem	Limonium Purple	Waxflower Purple
2	Stem	Variegated Pittosporum	Leather Leaf

		Hardgoods Description
1	Each	7" Splitwood Basket with Liner
1	Each	a-DOG-able® Face Kit: 2 Eyes, 1 Nose—Codified PC #92808
1	Each	Unicorn Kit: 1 Horn, 1 Set Ears—Codified PC #156130
0.5	Each	Floral Foam Brick
0.5	Yard	Floral Tape
3	Each	Cold Glue
0.3	Each	Light Blue Spray Paint
1	Each	Glitter

Local Artisan

DESIGNED BY: **Breanna Cartwright | Fresh Ideas Flower Company, Modesto, CA**

DESIGN TIP: Use cold glue to attach horn and ears. Use light blue spray paint for the white button poms. Glitter is used to finish off the arrangement.

HOW-TO: See Enchanting Unicorn™ HOW-TO on page 159.

CODIFIED PRODUCT:

Start Date: Live | **End Date:** Open

Enchanting Unicorn™

DESIGN: One Sided Arrangement

#167537 $59.99 15"H x 13"W

Birthday Wishes Flower Cake® Unicorn

DESIGN: All Around Arrangement

#174314 $64.99 5.5"H x 9"W

QTY	Unit	Floral Description	Suggested Substitution
7	Stem	Cushion Pom White	
6	Stem	Mini Carnation Light Pink	Mini Carnation Hot Pink
4	Stem	Button Pom White	
6	Stem	Carnation Lavender	Carnation Purple
		Hardgoods Description	
1	Each	Birthday Wishes Flower Cake® Kit: Candles, Ribbon, Cake Plate, Cake Oasis, and Sticker—Codified PC #155243	
1	Each	Unicorn Kit: 1 Horn, 1 Set Ears—Codified PC #156130	
2	Each	Chenille Stem, Black	
2	Each	Cold Glue	

DESIGN TIP: Lavender carnations are styled down the back of the cake to form the mane. Use button poms to fill in the top of the cake.

HOW TO CREATE EYELASHES:

1. At a third in from the left of the black chenille stem, bend right two-thirds up at a 90˚ angle.
2. Slightly bend the one third left section into an upside down "U" shape to form the shape of the eye.
3. To create the eyelashes, take the right section of the chenille stem and fold down (double up) onto the eye shape, and twist around left side eye shape while leaving about a ½ inch space in between, bend the remaining stem to form two more lashes in the same way.
4. There should be approximately 2 inches of the chenille stem left over to point the chenille stem back to be used to insert into the foam cake.

CODIFIED PRODUCT:

Start Date: Live | **End Date:** Open

Birthday Wishes Flower Cake® Vibrant

DESIGN: All Around Arrangement

#174313 S	$39.99	4.5"H x 9"W
#174313 SB	$44.99	4.5"H x 9"W
#174313 L	$49.99	5.5"H x 9"W (Above)
#174313 LB	$54.99	5.5"H x 9"W

S	SB	L	LB	Unit	Floral Description	Suggested Substitution
6	6	8	8	Stem	Cushion Pom White	Cushion Pom Lavender
6	6	6	6	Stem	Mini Carnation Orange	Mini Carnation Hot Pink
4	4	4	4	Stem	Mini Carnation Hot Pink	Mini Carnation Green
1	1	1	1	Stem	Button Pom Green	Athos Pom
1	1	1	1	Stem	Rose Hot Pink 50 cm	Rose Orange 50 cm
					Hardgoods Description	
1	1	1	1	Each	Birthday Wishes Flower Cake® Kit: Candles, Ribbon, Cake Plate, Cake Oasis, and Sticker—Codified PC #155243	
1	1	1	1	Each	Hot Pink Spray Paint	
0	1	0	1	Each	18"D Happy Birthday Mylar Balloon	
0	1	0	1	Each	Helium	
0	0.5	0	0.5	Yard	Curling Ribbon	

DESIGN TIP: Cut cake oasis along perforated line for small sizes.
Spray paint white cushion poms hot pink.

#174313 S #174313 SB #174313 L #174313 LB

CODIFIED PRODUCT:

Start Date: Live | **End Date:** Open

S	SB	L	LB	Unit	Floral Description	Suggested Substitution
4	4	8	8	Stem	Cushion Pom Lavender	Cushion Pom White
5	5	5	5	Stem	Mini Carnation Pink	
5	5	5	5	Stem	Button Pom White	
0.5	0.5	0.5	0.5	Stem	Gypsophila	
1	1	1	1	Stem	Rose Pink 50 cm	Rose Hot Pink or Lavender 50 cm
					Hardgoods Description	
1	1	1	1	Each	Birthday Wishes Flower Cake® Kit: Candles, Ribbon, Cake Plate, Cake Oasis, and Sticker—Codified PC #155243	
0	1	0	1	Each	18"D Happy Birthday Mylar Balloon	
0	1	0	1	Each	Helium	
0	1	0	1	Yard	Curling Ribbon	

DESIGN TIP: Cut cake oasis along perforated line for small sizes.

#148666 S #148666 SB #148666 L #148666 LB

CODIFIED PRODUCT:

Start Date: Live | **End Date:** Open

Birthday Wishes Flower Cake® Pastel

DESIGN: All Around Arrangement

#148666 S	$39.99	4.5"H x 9"W
#148666 SB	$44.99	4.5"H x 9"W
#148666 L	$49.99	5.5"H x 9"W (Above)
#148666 LB	$54.99	5.5"H x 9"W

S	M	L	Unit	Floral Description	Suggested Substitution
2	4	6	Stem	Rose Yellow 50 cm	
3	3	3	Stem	Spider Mum Yellow	Gerbera Daisy Yellow
1	2	3	Stem	Daisy Pom Yellow	Cushion Pom Yellow
3	4	4	Stem	Carnation Yellow	Carnation White
1	1	1	Stem	Million Star Gypsophila	Gypsophila
1	1	1	Stem	Variegated Pittosporum	Leather Leaf
				Hardgoods Description	
1	1	1	Each	Acrylic Martini Glass with Liner—Codified PC #92969	
0.33	0.33	0.33	Each	Floral Foam Brick	
1	1	1	Each	Crystal Accents—Topaz Yellow	
2	2	2	Each	Yellow Lemon Slices on Pick	
2	2	2	Each	Gerbera Straw	

#91078 S #91078 M #91078 L

HOW-TO: See Happy Hour Bouquets® HOW-TO on page 160.

CODIFIED PRODUCT:

Start Date: Live | **End Date:** Open

Lemon Martini Bouquet™

DESIGN: All Around Arrangement

#91078 S	$49.99	14"H x 7.5"W
#91078 M	$59.99	15"H x 8"W (Above)
#91078 L	$69.99	16"H x 8.5"W

It's My Birthday™

DESIGN: All Around Arrangement

#167693 S	$39.99	12"H x 7"W
#167693 M	$49.99	12"H x 8"W
#167693 L	$59.99	13"H x 8.5"W (Above)
#167693 XL	$69.99	14"H x 9"W

S	M	L	XL	Unit	Floral Description	Suggested Substitution
0	2	3	4	Stem	Asiatic Lily Orange	Asiatic Lily Yellow
1	2	3	4	Stem	Button Pom Green	Button Pom Yellow
1	2	3	4	Stem	Cushion Pom Yellow	Daisy Pom Yellow
2	4	5	6	Stem	Carnation Hot Pink	Carnation Orange
1	1	1	2	Stem	Mini Carnation Orange	Mini Carnation Hot Pink
1	2	2	2	Stem	Variegated Pittosporum	Leather Leaf

					Hardgoods Description
1	1	1	1	Each	Acrylic Margarita Glass—Codified PC #92970
0.25	0.33	0.33	0.33	Each	Floral Foam Brick
1	1	1	1	Each	Crystal Accents—Sapphire Blue
6	6	6	6	Yard	Curling Ribbon
3	3	3	3	Each	Floral Pick (6 inches)
1	1	1	1	Yard	Floral Tape

DESIGN TIP: Cut ribbon in thirds and attach to floral picks, then incorporate into arrangement.

#167693 S #167693 M #167693 L #167693 XL

HOW-TO: See Happy Hour Bouquets® HOW-TO on page 160.

CODIFIED PRODUCT:

Start Date: Live | **End Date:** Open

Girls' Night Out™

DESIGN: All Around Arrangement

#148526 S	$49.99	15"H x 10.5"W
#148526 M	$59.99	17"H x 11"W (Above)
#148526 L	$69.99	18"H x 11.5"W

S	M	L	Unit	Floral Description	Suggested Substitution
3	6	8	Stem	Rose Hot Pink 50 cm	Rose Pink 50 cm
1	1	2	Stem	Asiatic Lily Pink	Asiatic Lily White
3	3	3	Stem	Mini Carnation Hot Pink	Mini Carnation Pink
1	3	3	Stem	Gypsophila	Limonium Purple
1	3	3	Stem	Statice Purple	Monte Casino Aster Purple
1	1	1	Stem	Variegated Pittosporum	Leather Leaf

				Hardgoods Description
1	1	1	Each	Acrylic Martini Glass—Codified PC #92969
0.25	0.33	0.33	Each	Floral Foam Brick
1	1	1	Each	Crystal Accents—Bright Ruby

#148526 S #148526 M #148526 L

HOW-TO: See Happy Hour Bouquets® HOW-TO on page 160.

CODIFIED PRODUCT:

Start Date: Live | **End Date:** Open

S	M	L	XL	Unit	Floral Description	Suggested Substitution
0	3	5	7	Stem	Rose Hot Pink 50 cm	Rose Pink or Orange 50 cm
0	2	3	4	Stem	Alstroemeria Yellow	Alstroemeria Orange or Pink
1	2	2	2	Stem	Button Pom Green	Athos Pom
1	0	0	0	Stem	Daisy Pom Yellow	Cushion Pom Yellow
2	3	4	5	Stem	Carnation Orange	Carnation Pink or Yellow
0.5	1	2	3	Stem	Statice Purple	Monte Casino Aster Purple
1	1	1	1	Stem	Variegated Pittosporum	Leather Leaf

					Hardgoods Description
1	1	1	1	Each	Acrylic Martini Glass—Codified PC #92969
0.25	0.33	0.33	0.33	Each	Floral Foam Brick
1	1	1	1	Each	Crystal Accents—Bright Ruby
2	2	2	2	Each	Gerbera Straw

#91856 S #91856 M #91856 L #91856 XL

HOW-TO: See Happy Hour Bouquets® HOW-TO on page 160.

CODIFIED PRODUCT:

Start Date: Live | **End Date:** Open

Sangria Bouquet™

DESIGN: All Around Arrangement

#91856 S	$39.99	14"H x 7.5"W
#91856 M	$49.99	15"H x 8"W
#91856 L	$59.99	15.5"H x 8.5"W (Above)
#91856 XL	$69.99	16"H x 9"W

QTY	Unit	Floral Description	Suggested Substitution
1	Stem	Daisy Pom Yellow	Daisy Pom Lavender
1	Stem	Athos Pom	Button Pom Green
2	Stem	Carnation Orange	Carnation Yellow or Red
2	Stem	Carnation Hot Pink	Carnation Pink or Orange
1	Stem	Mini Carnation Red	Mini Carnation Pink, Orange, or Yellow
1	Stem	Waxflower Pink	Limonium Pink
1	Stem	Variegated Pittosporum	Leather Leaf

		Hardgoods Description
1	Each	Lotsa Love® Kit, Happy Birthday: Container, Bear, Cookies, Balloon—Codified PC #155162
0.25	Each	Floral Foam Brick

DESIGN TIP: Remember to include bear and balloon with this floral delivery.

CODIFIED PRODUCT:

Start Date: Live | **End Date:** Open

Lotsa Love® Happy Birthday

DESIGN: All Around Arrangement

#148261	$39.99	7"H x 6"W

Trophy Bouquet®

DESIGN: All Around Arrangement

#148265 $39.99 13"H x 8"W

QTY	Unit	Floral Description	Suggested Substitution
1	Stem	Daisy Pom White	Cushion Pom White
1	Stem	Daisy Pom Yellow	Cushion Pom Yellow
1	Stem	Athos Pom	Button Pom Green
2	Stem	Mini Carnation Orange	Mini Carnation Red
2	Stem	Statice Purple	Limonium or Monte Casino Aster Purple
1	Stem	Variegated Pittosporum	Leather Leaf

		Hardgoods Description
1	Each	Trophy Vase—Codified PC #156122
0.25	Each	Floral Foam Brick

DESIGN TIP: Be sure to deliver with hangtag.

CODIFIED PRODUCT:

Start Date: Live | **End Date:** Open

Trophy Bouquet® to Say Thank You

DESIGN: All Around Arrangement

#148266 $39.99 13"H x 8"W

#148266 B $44.99 13"H x 8"W (Above)

Plain	B	Unit	Floral Description	Suggested Substitution
1	1	Stem	Daisy Pom White	Cushion Pom White
1	1	Stem	Daisy Pom Yellow	Cushion Pom Yellow
1	1	Stem	Athos Pom	Button Pom Green
2	2	Stem	Mini Carnation Orange	Mini Carnation Red
2	2	Stem	Statice Purple	Limonium or Monte Casino Aster Purple
1	1	Stem	Variegated Pittosporum	Leather Leaf

			Hardgoods Description
1	1	Each	Trophy Vase—Codified PC #156122
0.25	0.25	Each	Floral Foam Brick
0	1	Each	18"D Thank You Mylar Balloon
0	1	Each	Helium
0	1	Yard	Curling Ribbon

DESIGN TIP: Be sure to deliver with hangtag.

#148266 #148266 B

CODIFIED PRODUCT:

Start Date: Live | **End Date:** Open

Plain	B	Unit	Floral Description	Suggested Substitution
1	1	Stem	Daisy Pom White	Cushion Pom White
1	1	Stem	Daisy Pom Yellow	Cushion Pom Yellow
1	1	Stem	Athos Pom	Button Pom Green
2	2	Stem	Mini Carnation Orange	Mini Carnation Red
2	2	Stem	Statice Purple	Limonium or Monte Casino Aster Purple
1	1	Stem	Variegated Pittosporum	Leather Leaf

			Hardgoods Description
1	1	Each	Trophy Vase—Codified PC #156122
0.25	0.25	Each	Floral Foam Brick
0	1	Each	18"D Congratulations Mylar Balloon
0	1	Each	Helium
0	1	Yard	Curling Ribbon

DESIGN TIP: Be sure to deliver with hangtag.

#148267 #148267 B

CODIFIED PRODUCT:

Start Date: Live | **End Date:** Open

Trophy Bouquet® You're the Best

DESIGN: All Around Arrangement

#148267 $39.99 13"H x 8"W

#148267 B $44.99 13"H x 8"W (Above)

S	L	Unit	Floral Description	Suggested Substitution
2	3	Stem	Rose Lavender 50 cm	
2	3	Stem	Gerbera Daisy Yellow	Sunflower Medium
2	2	Stem	Alstroemeria Pink	Mini Carnation Pink
2	2	Stem	Button Pom Lavender	Cushion Pom Lavender
2	3	Stem	Mini Carnation White	Alstroemeria White
2	3	Stem	Solidago	Statice Yellow
1	2	Stem	Limonium Pink	Waxflower Pink
1	1	Stem	Eucalyptus Silver Dollar	
2	2	Stem	Variegated Pittosporum	Salal Tips

			Hardgoods Description
1	1	Each	H&D Paulowina Crate—Codified PC #156669
1	1	Each	Floral Foam Brick

DESIGN TIP: Be sure to deliver with hangtag.

#183109 S #183109 L

CODIFIED PRODUCT:

Start Date: Live | **End Date:** Open

Garden Beauty™ Centerpiece

DESIGN: Centerpiece

#183109 S $59.99 9"H x 13"W

#183109 L $69.99 9.4"H x 14"W (Above)

Dream Come True™ Bouquet

DESIGN: All Around Arrangement

#179415 S	$59.99	9"H x 9"W
#179415 M	$69.99	10"H x 10"W (Above)
#179415 L	$79.99	12"H x 12"W

S	M	L	Unit	Floral Description	Suggested Substitution
5	6	7	Stem	Rose Hot Pink 50 cm	Rose Red 50 cm
1	2	3	Stem	Oriental Lily Pink	Asiatic Lily Pink
2	3	4	Stem	Gerbera Daisy Hot Pink	
3	4	4	Stem	Larkspur Pink	Snapdragon Pink
1	1	1	Stem	Waxflower Purple	Limonium Purple
1	1	2	Stem	Eucalyptus Seeded	
1	1	2	Stem	Eucalyptus Silver Dollar	Eucalyptus Spiral
2	2	2	Stem	Variegated Pittosporum	Salal Tips

Hardgoods Description

1	1	1	Each	Rustic Cube—Codified PC #156138
0.66	0.66	0.66	Each	Floral Foam Brick

DESIGN TIP: Be sure to deliver with hangtag.

#179415 S #179415 M #179415 L

CODIFIED PRODUCT:

Start Date: Live | **End Date:** Open

Chic Garden™ Bouquet

DESIGN: All Around Arrangement

#179054 S	$49.99	9"H x 9"W
#179054 M	$59.99	10"H x 10"W (Above)
#179054 L	$69.99	12"H x 12"W

S	M	L	Unit	Floral Description	Suggested Substitution
3	6	10	Stem	Rose Coral 50 cm	Rose Peach 50 cm
3	4	5	Stem	Alstroemeria Pink	Alstroemeria Lavender
3	4	6	Stem	Carnation Lavender	Carnation Purple
2	3	4	Stem	Mini Carnation Peach	Mini Carnation Orange
1	2	2	Stem	Limonium Pink	Waxflower Pink
2	2	2	Stem	Variegated Pittosporum	Salal Tips

Hardgoods Description

1	1	1	Each	Rustic Cube—Codified PC #156138
0.5	0.5	0.5	Each	Floral Foam Brick

DESIGN TIP: Be sure to deliver with hangtag.

#179054 S #179054 M #179054 L

CODIFIED PRODUCT:

Start Date: Live | **End Date:** Open

S	M	L	Unit	Floral Description	Suggested Substitution
2	3	4	Stem	Rose White 50 cm	Rose Green 50 cm
2	3	4	Stem	Button Pom White	Cushion Pom White
2	3	4	Stem	Hypericum Cream	Hypericum Green
2	2	3	Stem	Thistle Blue	Eucalyptus Seeded
0.5	1	2	Stem	Limonium White	Gypsophila
1	2	2	Stem	Eucalyptus Silver Dollar	Eucalyptus Spiral

Hardgoods Description

1	1	1	Each	Rustic Cube—Codified PC #156138
0.5	0.5	0.5	Each	Floral Foam Brick

***Also available as:** PC #179098 S/M/L Cherished Garden™ Bouquet ($49.99 S, $59.99 M, $69.99 L)

DESIGN TIP: Be sure to deliver with hangtag.

Country Pearl™ Bouquet*

DESIGN: All Around Arrangement

#179097 S	$49.99	9"H x 9"W
#179097 M	$59.99	10"H x 10"W (Above)
#179097 L	$69.99	12"H x 12"W

#179097 S #179097 M #179097 L

CODIFIED PRODUCT:

Start Date: Live | **End Date:** Open

S	M	L	Unit	Floral Description	Suggested Substitution
2	3	4	Stem	Rose Red 50 cm	
1	2	3	Stem	Rose Orange 50 cm	
1	2	3	Stem	Button Pom Yellow	Cushion Pom Yellow
2	2	3	Stem	Mini Carnation Orange	
1	1	1	Stem	Bupleurum	
1	1	2	Stem	Heather	Monte Casino Purple
1	2	3	Stem	Limonium Purple	Waxflower Pink
2	2	3	Stem	Solidago	
2	2	3	Stem	Statice Purple	
1	1	1	Stem	Variegated Pittosporum	Salal Tips

Hardgoods Description

1	1	1	Each	Rustic Cube—Codified PC #156138
0.33	0.5	0.5	Each	Floral Foam Brick

Local Artisan

DESIGNED BY: **Phyllis Rega | Phyl's Flowers, Stratford, CT**

DESIGN TIP: Be sure to deliver with hangtag.

#176339 S #176339 M #176339 L

CODIFIED PRODUCT:

Start Date: Live | **End Date:** Open

Delightful Joy™ Bouquet

DESIGN: All Around Arrangement

#176339 S	$49.99	9"H x 9"W
#176339 M	$59.99	10"H x 10"W (Above)
#176339 L	$69.99	12"H x 12"W

Vibrant Jewel™ Bouquet

DESIGN: All Around Arrangement

#176885 S	$49.99	9"H x 9"W
#176885 M	$59.99	10"H x 10"W (Above)
#176885 L	$69.99	12"H x 12"W

S	M	L	Unit	Floral Description	Suggested Substitution
1	2	3	Stem	Gerbera Daisy Hot Pink	Gerbera Daisy Pink
2	3	4	Stem	Matsumoto Aster Lavender	Mini Carnation Lavender
1	2	3	Stem	Football Mum Yellow	Mum Disbud Yellow
2	3	4	Stem	Carnation Orange	Alstroemeria Orange
2	3	4	Stem	Mini Carnation Hot Pink	Matsumoto Aster Hot Pink
2	3	4	Stem	Hypericum Green	Bupleurum
2	3	4	Stem	Solidago	
3	3	3	Stem	Variegated Pittosporum	Salal Tips

Hardgoods Description

1	1	1	Each	Rustic Cube—Codified PC #156138
0.5	0.5	0.5	Each	Floral Foam Brick

DESIGN TIP: Be sure to deliver with hangtag.

#176885 S #176885 M #176885 L

CODIFIED PRODUCT:

Start Date: Live | **End Date:** Open

Twilight Skies™ Bouquet

DESIGN: One Sided Arrangement

#179355 $64.99 12"H x 10"W

QTY	Unit	Floral Description	Suggested Substitution
4	Stem	Veronica Purple	
3	Stem	Rose White 50 cm	
2	Stem	Trachelium Purple	
2	Stem	Thistle Blue	
2	Stem	Monte Casino White	Limonium White
2	Stem	Statice White	Gypsophila
3	Stem	Eucalyptus Spiral	
0.5	Stem	Eucalyptus Silver Dollar	
3	Stem	Variegated Pittosporum	Salal Tips

Hardgoods Description

1	Each	Rustic Cube—Codified PC #156138
0.5	Each	Floral Foam Brick

Local Artisan

DESIGNED BY: **Rita Hoagland | Seifert's Flower Mill, North Canton, OH**

DESIGN TIP: Be sure to deliver with hangtag.

CODIFIED PRODUCT:

Start Date: Live | **End Date:** Open

QTY	Unit	Floral Description	Suggested Substitution
6	Each	2" Assorted Green Plants	
2	Each	Potting Soil	

Hardgoods Description

1	Each	Rustic Cube—Codified PC #156138

DESIGN TIP: Order 2" assorted green plants. Use potting soil to plant them together in container. Be sure to deliver with hangtag.

CODIFIED PRODUCT:

Start Date: Live | **End Date:** Open

Dish Garden in Rustic Cube

DESIGN: Plant

#176449 $59.99 8"H x 6"W

QTY	Unit	Floral Description	Suggested Substitution
3	Stem	Rose Yellow 50 cm	Rose White 50 cm
3	Stem	Daisy Pom Yellow	Cushion Pom Yellow
3	Stem	Button Pom Yellow	Button Pom White
1	Stem	Gypsophila	Limonium White
2	Stem	Solidago	Waxflower Yellow
2	Stem	Variegated Pittosporum	Salal Tips

Hardgoods Description

1	Each	Sending Smiles Container—Codified PC #156672
0.25	Each	Floral Foam Brick

CODIFIED PRODUCT:

Start Date: Live | **End Date:** Open

Make Me Smile™ Bouquet

DESIGN: All Around Arrangement

#179058 $49.99 10"H x 9"W

Good Day™ Bouquet

DESIGN: All Around Arrangement

#179057 $49.99 10"H x 9"W

QTY	Unit	Floral Description	Suggested Substitution
2	Stem	Rose Hot Pink 50 cm	Rose Pink 50 cm
2	Stem	Dianthus Purple	Mini Carnation Purple
3	Stem	Button Pom Yellow	Cushion Pom Yellow
4	Stem	Carnation Lavender	Carnation Purple
2	Stem	Statice Purple	Limonium Purple
2	Stem	Variegated Pittosporum	Salal Tips

		Hardgoods Description
1	Each	Sending Smiles Container—Codified PC #156672
0.25	Each	Floral Foam Brick

CODIFIED PRODUCT:

Start Date: Live | **End Date:** Open

Good Day™ Dish Garden

DESIGN: All Around Arrangement

#183101 $54.99 8"H x 6"W

QTY	Unit	Floral Description	Suggested Substitution
4	Each	2" Assorted Green Plants	
2	Each	Potting Soil	

		Hardgoods Description
1	Each	Sending Smiles Container—Codified PC #156672
0.25	Each	Floral Foam Brick

DESIGN TIP: Order 2" assorted green plants. Use potting soil to plant them together in container.

CODIFIED PRODUCT:

Start Date: Live | **End Date:** Open

Blush Posy™ Bouquet

DESIGN: One Sided Arrangement

#179323 S $49.99 15"H x 10"W

#179323 L $59.99 16"H x 11"W (Above)

S	L	Unit	Floral Description	Suggested Substitution
3	5	Stem	Rose Peach 50 cm	Rose Pink 50 cm
1	1	Stem	Matsumoto Aster Hot Pink	Matsumoto Aster Pink
2	3	Stem	Mum Disbud Lavender	Cremone Lavender
2	3	Stem	Button Pom Lavender	Cushion Pom Lavender
3	4	Stem	Carnation Pink	Carnation Hot Pink
1	2	Stem	Waxflower Purple	Waxflower Pink
1	2	Stem	Eucalyptus Spiral	
1	1	Stem	Variegated Pittosporum	Salal Tips

			Hardgoods Description
1	1	Stem	Honeycomb Mason Jar Peach Quartz—Codified PC #156655

DESIGN TIP: Be sure to deliver with hangtag.

#179323 S #179323 L

CODIFIED PRODUCT:

Start Date: Live | **End Date:** Open

Delightful Medley™ Bouquet

DESIGN: All Around Arrangement

#179322 S $49.99 15"H x 9"W

#179322 L $59.99 16"H x 9.5"W (Above)

S	L	Unit	Floral Description	Suggested Substitution
3	5	Stem	Rose Peach 50 cm	
2	3	Stem	Alstroemeria Hot Pink	Alstroemeria Pink
2	3	Stem	Carnation Peach	Carnation Pink
2	3	Stem	Mini Carnation Hot Pink	Mini Carnation Pink
2	3	Stem	Bupleurum	Tree Fern
2	3	Stem	Monte Casino White	Gypsophila
0.5	1	Stem	Eucalyptus Spiral	Eucalyptus Silver Dollar
1	1	Stem	Variegated Pittosporum	Salal Tips

			Hardgoods Description
1	1	Each	Honeycomb Mason Jar Peach Quartz—Codified PC #156655

DESIGN TIP: Be sure to deliver with hangtag.

#179322 S #179322 L

CODIFIED PRODUCT:

Start Date: Live | **End Date:** Open

Countryside™ Bouquet*

DESIGN: All Around Arrangement

#176880 S	$49.99	12.5"H x 8"W
#176880 L	$59.99	13"H x 8.5"W (Above)

S	L	Unit	Floral Description	Suggested Substitution
3	5	Stem	Rose Peach 50 cm	Rose Lavender 50 cm
2	3	Stem	Alstroemeria Lavender	Cushion Pom Lavender
3	4	Stem	Carnation Lime Green	Carnation White
1	2	Stem	Bupleurum	Tree Fern
2	3	Stem	Hypericum Green	Hypericum Cream
2	3	Stem	Monte Casino White	Monte Casino Purple
1	2	Stem	Variegated Pittosporum	Salal Tips

			Hardgoods Description
1	1	Each	Honeycomb Mason Jar Peach Quartz—Codified PC #156655

***Also available as:** PC #176957 S/L Sweetest Song™ Bouquet ($49.99 S, $59.99 L)

DESIGN TIP: Be sure to deliver with hangtag.

#176880 S #176880 L

CODIFIED PRODUCT:

Start Date: Live | **End Date:** Open

Dazzle Her Day™ Bouquet

DESIGN: All Around Arrangement

#176439 S	$59.99	16"H x 11"W
#176439 M	$69.99	16.5"H x 11.5"W (Above)
#176439 L	$79.99	17"H x 12"W

S	M	L	Unit	Floral Description	Suggested Substitution
2	4	6	Stem	Rose Hot Pink 50 cm	Rose Lavender 50 cm
1	2	3	Stem	Dianthus Pink	Spider Mum Lavender
3	3	3	Stem	Stock White	Matsumoto Aster Hot Pink
2	3	4	Stem	Matsumoto Aster Lavender	Statice Purple
2	3	4	Stem	Mum Disbud Lavender	Carnation Hot Pink
2	3	4	Stem	Carnation Lavender	Carnation White
1	2	3	Stem	Limonium Purple	Stock Lavender
2	2	3	Stem	Salal Tips	Leather Leaf

				Hardgoods Description
1	1	1	Each	Jewel Tone Mosaic Vase—Codified PC #156642

DESIGN TIP: Be sure to deliver with hangtag.

#176439 S #176439 M #176439 L

CODIFIED PRODUCT:

Start Date: Live | **End Date:** Open

S	M	L	Unit	Floral Description	Suggested Substitution
2	3	5	Stem	Rose Yellow 50 cm	Matsumoto Aster Lavender
1	2	3	Stem	Matsumoto Aster Pink	Carnation Pink
2	3	4	Stem	Mum Disbud Yellow	Rose Pink 50 cm
2	3	3	Stem	Button Pom White	Gypsophila
2	3	4	Stem	Carnation Peach	Spider Mum Yellow
2	2	3	Stem	Queen Anne's Lace	
3	3	3	Stem	Solidago	Cushion Pom White
3	3	3	Stem	Salal Tips	Leather Leaf

				Hardgoods Description
1	1	1	Each	Jewel Tone Mosaic Vase—Codified PC #156642

DESIGN TIP: Be sure to deliver with hangtag.

#176438 S #176438 M #176438 L

CODIFIED PRODUCT:

Start Date: Live | **End Date:** Open

Pure Enchantment™ Bouquet

DESIGN: All Around Arrangement

#176438 S	$59.99	16"H x 11"W
#176438 M	$69.99	16.5"H x 11.5"W (Above)
#176438 L	$79.99	17"H x 12"W

S	M	L	XL	Unit	Floral Description	Suggested Substitution
2	4	6	8	Stem	Rose Pink 50 cm	Rose Lavender 50 cm
0	3	4	5	Stem	Stock Lavender	Stock Pink
2	3	3	5	Stem	Daisy Pom Lavender	Cushion Pom Lavender
2	2	2	3	Stem	Button Pom Lavender	Limonium Blue
2	2	4	6	Stem	Carnation Lavender	Limonium Blue
0.5	1	2	2	Stem	Mardi Gras Monte Casino Purple	Carnation Purple
1	1	2	2	Stem	Salal	Variegated Pittosporum

					Hardgoods Description
1	1	1	1	Each	Violet Fluted Gathering Vase—Codified PC #156670

DESIGN TIP: Be sure to deliver with hangtag.

#179418 S #179418 M #179418 L #179418 XL

CODIFIED PRODUCT:

Start Date: Live | **End Date:** Open

Daydream Bouquet™

DESIGN: All Around Arrangement

#179418 S	$44.99	13"H x 10"W
#179418 M	$54.99	14"H x 12"W
#179418 L	$64.99	15"H x 13"W (Above)
#179418 XL	$74.99	17"H x 14"W

Sweet Affection™ Bouquet

DESIGN: All Around Arrangement

#179416 S	$59.99	14"H x 11"W
#179416 M	$69.99	15"H x 12"W (Above)
#179416 L	$79.99	16"H x 12.5"W

S	M	L	Unit	Floral Description	Suggested Substitution
3	4	6	Stem	Rose Lavender 50 cm	Rose Pink 50 cm
2	3	4	Stem	Gerbera Daisy Pink	
0	2	3	Stem	Trachelium Purple	Tree Fern
3	3	4	Stem	Carnation Lavender	Carnation Purple
3	3	3	Stem	Mini Carnation Light Pink	Mini Carnation Lavender
1	2	2	Stem	Bupleurum	
1	2	2	Stem	Waxflower Pink	Waxflower Purple
2	2	3	Stem	Statice Lavender	Statice Purple
2	3	3	Stem	Salal Tips	Leather Leaf

Hardgoods Description

1	1	1	Each	Violet Fluted Gathering Vase—Codified PC #156670

DESIGN TIP: Be sure to deliver with hangtag.

#179416 S #179416 M #179416 L

CODIFIED PRODUCT:

Start Date: Live | **End Date:** Open

Garden Inspiration™ Bouquet

DESIGN: All Around Arrangement

#179174 S	$59.99	14"H x 12"W
#179174 M	$69.99	15"H x 13"W (Above)
#179174 L	$79.99	16"H x 14"W

S	M	L	Unit	Floral Description	Suggested Substitution
3	4	5	Stem	Gerbera Daisy Peach	
0	3	3	Stem	Stock Peach	Stock Pink
3	3	5	Stem	Alstroemeria Pink	
4	5	6	Stem	Carnation Lime Green	
1	1	1	Stem	Bupleurum	
3	3	4	Stem	Hypericum Peach	Hypericum Cream
2	3	4	Stem	Statice Purple	Monte Casino Purple
1	1	1	Stem	Eucalyptus Seeded	Eucalyptus Silver Dollar
1	1	1	Stem	Variegated Pittosporum	Salal Tips

Hardgoods Description

1	1	1	Each	Violet Fluted Gathering Vase—Codified PC #156670

Local Artisan

DESIGNED BY: **Chelsea Mahoney | Bloomers of Tomball, Tomball, TX**

DESIGN TIP: Be sure to deliver with hangtag.

#179174 S #179174 M #179174 L

CODIFIED PRODUCT:

Start Date: Live | **End Date:** Open

S	M	L	Unit	Floral Description	Suggested Substitution
3	7	12	Stem	Rose Hot Pink 50 cm	Rose Red 50 cm
3	4	5	Stem	Snapdragon Pink	Snapdragon Purple
3	4	4	Stem	Alstroemeria Red	Alstroemeria Pink
3	3	4	Stem	Mini Carnation Pink	Mini Carnation Red
2	2	2	Stem	Bupleurum	Tree Fern
1	1	1	Stem	Mardi Gras Monte Casino Purple	Statice Purple
2	2	2	Stem	Salal Tips	Leather Leaf

Hardgoods Description

1	1	1	Each	Violet Fluted Gathering Vase—Codified PC #156670

Enchanted Medley™ Bouquet

DESIGN: All Around Arrangement

#179411 S	$59.99	14"H x 11"W
#179411 M	$69.99	15"H x 12"W (Above)
#179411 L	$79.99	16"H x 12.5"W

#179411 S #179411 M #179411 L

CODIFIED PRODUCT:

Start Date: Live | **End Date:** Open

S	M	L	Unit	Floral Description	Suggested Substitution
3	6	9	Stem	Rose Red 50 cm	
1	2	3	Stem	Asiatic Lily White	Hybrid Lily White
3	4	5	Stem	Daisy Pom White	Cushion Pom White
3	4	5	Stem	Carnation Red	Carnation White
2	3	3	Stem	Mini Carnation Red	Hypericum Red
2	2	2	Stem	Salal Tips	Leather Leaf

Hardgoods Description

1	1	1	Each	Ruby Vase—Codified PC #155248

DESIGN TIP: Be sure to deliver with hangtag.

Red & White Delight™

DESIGN: All Around Arrangement

#161713 S	$49.99	18"H x 12"W
#161713 M	$59.99	19"H x 13"W (Above)
#161713 L	$69.99	20"H x 14"W

#161713 S #161713 M #161713 L

CODIFIED PRODUCT:

Start Date: Live | **End Date:** Open

Blooming Love™

DESIGN: All Around Arrangement

#161132 S	$64.99	19"H x 14"W
#161132 L	$89.99	20"H x 15"W (Above)

S	L	Unit	Floral Description	Suggested Substitution
12	18	Stem	Rose Red 50 cm	
2	3	Stem	Gypsophila	
2	3	Stem	Salal	

Hardgoods Description

1	1	Each	Ruby Vase—Codified PC #155248

DESIGN TIP: Be sure to deliver with hangtag.

#161132 S #161132 L

CODIFIED PRODUCT:

Start Date: Live | **End Date:** Open

Sunshine Splendor™ Bouquet by Southern Living®*

DESIGN: All Around Arrangement

#179314 S	$54.99	18"H x 12"W
#179314 M	$64.99	19"H x 12"W (Above)
#179314 L	$74.99	20"H x 12"W

S	M	L	Unit	Floral Description	Suggested Substitution
2	3	4	Stem	Rose Orange 50 cm	Rose Yellow 50 cm
1	2	3	Stem	Sunflower Medium	Gerbera Daisy Yellow
2	3	3	Stem	Stock Cream	Stock White
2	3	3	Stem	Snapdragon Pink	Larkspur Pink
1	2	3	Stem	Mini Carnation Hot Pink	Alstroemeria Pink
1	2	3	Stem	Queen Anne's Lace	Gypsophila
1	1	2	Stem	Bupleurum	Tree Fern
0	0.5	1	Stem	Eucalyptus Seeded	
1	1	1	Stem	Variegated Pittosporum	Salal

Hardgoods Description

1	1	1	Each	Southern Living® Vintage Farmhouse Milk Jug—Codified PC #156671
1	1	1	Each	Southern Living® 2" x 2" Cardette

*Also available as: PC #179315 S/M/L Sunshine Splendor™ Bouquet by Southern Living® ($54.99 S, $64.99 M, $74.99 L)

DESIGN TIP: Be sure to deliver with hangtag.

#179314 S #179314 M #179314 L

CODIFIED PRODUCT:

Start Date: 8/23/21 | **End Date:** Open

S	M	L	Unit	Floral Description	Suggested Substitution
2	4	5	Stem	Rose White 50 cm	Rose Lavender 50 cm
1	2	3	Stem	Lisianthus Lavender	Spray Rose Lavender
2	3	4	Stem	Stock Purple	Stock Lavender
2	2	3	Stem	Snapdragon Lavender	Snapdragon White
2	2	2	Stem	Alstroemeria Lavender	Alstroemeria White
1	2	3	Stem	Button Pom White	Cushion Pom White
0	1	1	Stem	Eucalyptus Spiral	Gypsophila
1	1	1	Stem	Variegated Pittosporum	Salal

Hardgoods Description

1	1	1	Each	Southern Living® Vintage Farmhouse Milk Jug—Codified PC #156671
1	1	1	Each	Southern Living® 2" x 2" Cardette

*Also available as: PC #179317 S/M/L Luscious Lilac Beauty™ Bouquet by Southern Living® ($54.99 S, $64.99 M, $74.99 L)

DESIGN TIP: Be sure to deliver with hangtag.

#179316 S #179316 M #179316 L

CODIFIED PRODUCT:

Start Date: 8/23/21 | **End Date:** Open

Luscious Lilac Beauty™ Bouquet by Southern Living®*

DESIGN: All Around Arrangement

#179316 S	$54.99	20"H x 12"W
#179316 M	$64.99	21"H x 13"W (Above)
#179316 L	$74.99	22"H x 14"W

S	M	L	Unit	Floral Description	Suggested Substitution
6	8	10	Stem	Rose Pink 50 cm	Rose Peach 50 cm
2	3	4	Stem	Asiatic Lily Pink	Asiatic Lily White
3	5	5	Stem	Stock Lavender	Stock Purple
2	1	2	Stem	Matsumoto Aster Pink	Mini Carnation Pink
4	5	5	Stem	Cremone Lavender	Spider Mum Lavender
1	2	3	Stem	Limonium Pink	Limonium Purple
1	1	1	Stem	Eucalyptus Seeded	Italian Ruscus
2	2	3	Stem	Tree Fern	Bupleurum
3	3	4	Stem	Salal Tips	Leather Leaf

Hardgoods Description

1	1	1	Each	Graceful Pedestal Vase—Codified PC #155063
1	1	1	Each	Floral Foam Brick
1	1	1	Each	Southern Living® 2" x 2" Cardette

*Also available as: PC #166578 S/M/L Precious Pedestal™ by Southern Living® ($79.99 S, $89.99 M, $99.99 L)

PC #174203 S/M/L Precious Pedestal™ by Southern Living® for Sympathy ($79.99 S, $89.99 M, $99.99 L)

DESIGN TIP: Be sure to deliver with hangtag.

#161878 S #161878 M #161878 L

CODIFIED PRODUCT:

Start Date: Live | **End Date:** Open

Precious Pedestal™ by Southern Living®*

DESIGN: All Around Arrangement

#161878 S	$79.99	24"H x 22"W
#161878 M	$89.99	25"H x 23"W (Above)
#161878 L	$99.99	26"H x 24"W

Southern Living 1-800 flowers.com COLLECTION

Peach Splendor™ by Southern Living®*

DESIGN: All Around Arrangement

#174638 $59.99 13.5"H x 12"W

QTY	Unit	Floral Description	Suggested Substitution
6	Stem	Rose Peach 50 cm	
3	Stem	Football Mum White	Cremone White
2	Stem	Hypericum Peach	Hypericum Cream
2	Stem	Waxflower White	Gypsophila
1	Stem	Eucalyptus Silver Dollar	Tree Fern
1	Stem	Eucalyptus Seeded	
1	Stem	Variegated Pittosporum	Salal Tips

		Hardgoods Description
1	Each	6.5"H x 8"W Clear Glass Bubble Bowl
1	Each	Southern Living® 2" x 2" Cardette

*Also available as: PC #174639 Peach Splendor™ by Southern Living® ($59.99)

CODIFIED PRODUCT:

Start Date: Live | **End Date:** Open

Vibrant Sensation™ Bouquet by Real Simple®*

DESIGN: All Around Arrangement

#179056 $59.99 11"H x 10"W

QTY	Unit	Floral Description	Suggested Substitution
3	Stem	Rose Hot Pink 50 cm	Rose Pink 50 cm
2	Stem	Sunflower Medium	Gerbera Daisy Lavender
2	Stem	Stock Lavender	Stock Purple
3	Stem	Carnation Lavender	Carnation Purple
3	Stem	Mini Carnation Orange	Mini Carnation Hot Pink
2	Stem	Solidago	Waxflower Yellow
2	Stem	Variegated Pittosporum	Salal Tips

		Hardgoods Description
1	Each	Real Simple® Geometric Pattern Vase—Codified PC #156116
0.33	Each	Floral Foam Brick
1	Each	Real Simple® 2" x 2" Cardette

*Also available as: PC #179063 Vibrant Sensation™ Bouquet by Real Simple® ($59.99)

DESIGN TIP: Be sure to deliver with hangtag.

CODIFIED PRODUCT:

Start Date: Live | **End Date:** Open

S	M	L	Unit	Floral Description	Suggested Substitution
5	8	10	Stem	Rose Lavender 50 cm	Rose White 50 cm
3	4	5	Stem	Button Pom Lavender	Cushion Pom Lavender
2	3	4	Stem	Hypericum Cream	Hypericum Green
2	3	4	Stem	Statice Lavender	Statice Purple
1	2	2	Stem	Eucalyptus Seeded	Eucalyptus Silver Dollar
3	3	3	Stem	Variegated Pittosporum	Salal Tips

				Hardgoods Description
1	1	1	Each	Real Simple® Geometric Pattern Vase—Codified PC #156116
0.5	0.5	0.5	Each	Floral Foam Brick
1	1	1	Each	Real Simple® 2" x 2" Cardette

*Also available as: PC #179353 S/M/L Lavender Elegance™ by Real Simple® ($59.99 S, $69.99 M, $79.99 L)

DESIGN TIP: Be sure to deliver with hangtag.

#176966 S #176966 M #176966 L

CODIFIED PRODUCT:

Start Date: Live | **End Date:** Open

Lavender Elegance™ by Real Simple®*

DESIGN: All Around Arrangement

#176966 S	$59.99	9"H x 11"W
#176966 M	$69.99	10"H x 12"W (Above)
#176966 L	$79.99	11"H x 13"W

S	M	L	Unit	Floral Description	Suggested Substitution
5	7	8	Stem	Rose White 50 cm	
2	3	4	Stem	Mum Disbud White	Football Mum White
3	3	4	Stem	Carnation Lime Green	
2	3	4	Stem	Hypericum Cream	Hypericum Green
1	1	1	Stem	Eucalyptus Seeded	Eucalyptus Silver Dollar
3	3	3	Stem	Variegated Pittosporum	Salal Tips

				Hardgoods Description
1	1	1	Each	Real Simple® Geometric Pattern Vase—Codified PC #156116
0.5	0.5	0.5	Each	Floral Foam Brick
1	1	1	Each	Real Simple® 2" x 2" Cardette

*Also available as: PC #179354 S/M/L Garden Expressions™ by Real Simple® ($59.99 S, $69.99 M, $79.99 L)

PC #179475 S/M/L Garden Expressions™ for Sympathy by Real Simple® ($59.99 S, $69.99 M, $79.99 L)

DESIGN TIP: Be sure to deliver with hangtag.

#176994 S #176994 M #176994 L

CODIFIED PRODUCT:

Start Date: Live | **End Date:** Open

Garden Expressions™ by Real Simple®*

DESIGN: All Around Arrangement

#176994 S	$59.99	9"H x 11"W
#176994 M	$69.99	10"H x 12"W (Above)
#176994 L	$79.99	11"H x 13"W

Forever Yours™ by Real Simple®*

DESIGN: All Around Arrangement

#174319 $59.99 11"H x 10"W

QTY	Unit	Floral Description	Suggested Substitution
3	Stem	Rose Red 50 cm	
3	Stem	Rose Hot Pink 50 cm	
1	Stem	Matsumoto Aster Red	Mini Carnation Burgundy
2	Stem	Alstroemeria Red	Alstroemeria Hot Pink
4	Stem	Carnation Burgundy	Carnation Hot Pink
2	Stem	Eucalyptus Seeded	Eucalyptus Silver Dollar
1	Stem	Variegated Pittosporum	Salal

		Hardgoods Description
1	Each	Real Simple® Geometric Pattern Vase—Codified PC #156116
0.5	Each	Floral Foam Brick
1	Each	Real Simple® 2" x 2" Cardette

*Also available as: PC #174320 Forever Yours™ by Real Simple® ($59.99)

DESIGN TIP: Be sure to deliver with hangtag.

CODIFIED PRODUCT:

Start Date: Live | **End Date:** Open

Real Simple® Dish Garden*

DESIGN: Plant

#174321 $59.99 6"D

QTY	Unit	Floral Description	Suggested Substitution
3	Each	4" Green Plant	

		Hardgoods Description
1	Each	Real Simple® Geometric Pattern Vase—Codified PC #156116
1	Each	Real Simple® 2" x 2" Cardette

*Also available as: PC #174322 Real Simple® Dish Garden ($59.99)
PC #176009 Real Simple® Dish Garden for Sympathy ($59.99)
PC #176010 Real Simple® Dish Garden for Sympathy ($59.99)

DESIGN TIP: Be sure to deliver with hangtag.

CODIFIED PRODUCT:

Start Date: Live | **End Date:** Open

S	SB	L	LB	Unit	Floral Description	Suggested Substitution
2	2	4	4	Stem	Rose Hot Pink 50 cm	Rose Light Pink 50 cm
1	1	2	2	Stem	Daisy Pom Lavender	Cushion Pom Lavender
2	2	3	3	Stem	Carnation Lime Green	Athos Pom
1	1	2	2	Stem	Mini Carnation Hot Pink	Mini Carnation Pink
2	2	2	2	Stem	Solidago	Bupleurum
1	1	2	2	Stem	Statice Purple	Monte Casino Purple
1	1	2	2	Stem	Variegated Pittosporum	Salal

S	SB	L	LB	Unit	Hardgoods Description
1	1	1	1	Each	Sandra Present—Codified PC #155449
0.25	0.25	0.25	0.25	Each	Floral Foam Brick
0	1	0	1	Each	18"D Happy Birthday Mylar Balloon
0	1	0	1	Each	Helium
0	1	0	1	Yard	Curling Ribbon

DESIGN TIP: Be sure to deliver with hangtag.

#167382 S #167382 SB #167382 L #167382 LB

CODIFIED PRODUCT:

Start Date: Live | **End Date:** Open

Happy Birthday Present™ Bouquet

DESIGN: One Sided Arrangement

#167382 S	$49.99	10"H x 9"W
#167382 SB	$54.99	10"H x 9"W
#167382 L	$59.99	12"H x 10"W (Above)
#167382 LB	$64.99	12"H x 10"W

S	M	L	Unit	Floral Description	Suggested Substitution
3	3	4	Stem	Lisianthus Pink	Spray Rose Light Pink
5	6	8	Stem	Rose Light Pink 50 cm	Rose Lavender 50 cm
3	4	5	Stem	Stock Pink	Stock Lavender
3	4	4	Stem	Matsumoto Aster Hot Pink	Matsumoto Aster Light Pink
2	4	5	Stem	Mum Disbud Lavender	Cremone Lavender
2	3	3	Stem	Carnation Pink	Mini Carnation Pink
3	4	5	Stem	Carnation Purple	Carnation Lavender
2	3	3	Stem	Queen Anne's Lace	Gypsophila
2	2	2	Stem	Salal Tips	Leather Leaf

				Hardgoods Description
1	1	1	Each	Silver Radiance Vase—Codified PC #156121

DESIGN TIP: Be sure to deliver with hangtag.

#179321 S #179321 M #179321 L

CODIFIED PRODUCT:

Start Date: Live | **End Date:** Open

Majestic Reflections™ Bouquet

DESIGN: All Around Arrangement

#179321 S	$79.99	18"H x 13"W
#179321 M	$89.99	19"H x 14"W (Above)
#179321 L	$99.99	20"H x 15"W

Radiant Devotion™ Bouquet

DESIGN: All Around Arrangement

#176338 S	$74.99	19"H x 13.5" W
#176338 M	$84.99	19.5"H x 14"W (Above)
#176338 L	$94.99	20"H x 14.5"W

S	M	L	Unit	Floral Description	Suggested Substitution
3	4	5	Stem	Rose Red 50 cm	
4	5	6	Stem	Rose Pink 50 cm	
2	3	4	Stem	Rose White 50 cm	
2	2	3	Stem	Stargazer Lily Pink	Asiatic Lily Pink
3	3	4	Stem	Snapdragon Burgundy	Snapdragon Purple
2	3	4	Stem	Artemesia-Dusty Miller	
2	3	3	Stem	Variegated Pittosporum	Salal

Hardgoods Description

1	1	1	Each	Silver Radiance Vase—Codified PC #156121

Local Artisan

DESIGNED BY: **Carrie South | Bloomin' Genius, Greensburg, PA**

DESIGN TIP: Be sure to deliver with hangtag.

#176338 S #176338 M #176338 L

CODIFIED PRODUCT:

Start Date: Live | **End Date:** Open

Because You're Mine™ Flower Bouquet

DESIGN: All Around Arrangement

#176328 S	$79.99	20"H x 13"W
#176328 M	$89.99	21"H x 14"W (Above)
#176328 L	$99.99	22"H x 15"W

S	M	L	Unit	Floral Description	Suggested Substitution
6	7	8	Stem	Rose Hot Pink 50 cm	
3	4	5	Stem	Gerbera Daisy Hot Pink	
4	5	6	Stem	Liatris Purple	Stock Purple
3	3	4	Stem	Larkspur Purple	Snapdragon Purple
3	4	5	Stem	Cushion Pom Pink	Button Pom Lavender
5	6	7	Stem	Carnation Lavender	Carnation Purple
1	2	2	Stem	Waxflower Pink	Waxflower Purple
2	3	3	Stem	Limonium Purple	Limonium Pink
3	3	3	Stem	Salal	Variegated Pittosporum

Hardgoods Description

1	1	1	Each	Silver Radiance Vase—Codified PC #156121

DESIGN TIP: Be sure to deliver with hangtag.

#176328 S #176328 M #176328 L

CODIFIED PRODUCT:

Start Date: Live | **End Date:** Open

S	M	L	Unit	Floral Description	Suggested Substitution
6	8	9	Stem	Rose Hot Pink 50 cm	
6	8	9	Stem	Rose Light Pink 50 cm	
3	3	4	Stem	Gerbera Daisy Hot Pink	
3	4	4	Stem	Gerbera Daisy Light Pink	
4	6	8	Stem	Larkspur Pink	Snapdragon Pink
3	3	3	Stem	Limonium Pink	Waxflower Pink
2	2	2	Stem	Eucalyptus Feather Willow	Eucalyptus Silver Dollar
3	3	3	Stem	Israeli Ruscus	Italian Ruscus
3	3	3	Stem	Salal Tips	

Hardgoods Description

1	1	1	Each	Waterford® Lotus Vase—Codified PC #156643

#176451 S #176451 M #176451 L

CODIFIED PRODUCT:

Start Date: Live | **End Date:** Open

Marquis by Waterford® Because of You™ Bouquet

DESIGN: All Around Arrangement

#176451 S	$129.99	25"H x 19"W
#176451 M	$154.99	26"H x 20"W (Above)
#176451 L	$189.99	27"H x 21"W

S	M	L	Unit	Floral Description	Suggested Substitution
5	6	8	Stem	Lisianthus White	
8	10	12	Stem	Rose Lavender 50 cm	
3	5	6	Stem	Larkspur Purple	Liatrus Purple
3	4	5	Stem	Limonium Pink	Waxflower Pink
3	3	3	Stem	Statice Purple	
3	3	4	Stem	Eucalyptus Silver Dollar	Eucalyptus Spiral
3	4	6	Stem	Israeli Ruscus	Myrtle
4	4	4	Stem	Salal Tips	Salal

Hardgoods Description

1	1	1	Each	Waterford® Lotus Vase—Codified PC #156643

#176333 S #176333 M #176333 L

CODIFIED PRODUCT:

Start Date: Live | **End Date:** Open

Marquis by Waterford® Lavender Dreams™

DESIGN: All Around Arrangement

#176333 S	$139.99	22"H x 16"W
#176333 M	$149.99	22.5"H x 17"W (Above)
#176333 L	$159.99	23"H x 18"W

Marquis by Waterford®
Blushing Rose & Lily™ Bouquet

DESIGN: All Around Arrangement

#176332 S	$139.99	22"H x 16"W
#176332 M	$149.99	22.5"H x 17"W (Above)
#176332 L	$159.99	23"H x 18"W

S	M	L	Unit	Floral Description	Suggested Substitution
4	5	6	Stem	Rose Pink 60 cm	
4	5	6	Stem	Rose Red 60 cm	
5	6	7	Stem	Stargazer Lily Pink	Oriental Lily Pink
3	3	3	Stem	Limonium Purple	
3	3	3	Stem	Italian Ruscus	
4	4	4	Stem	Salal	

				Hardgoods Description
1	1	1	Each	Waterford® Lotus Vase—Codified PC #156643

#176332 S #176332 M #176332 L

CODIFIED PRODUCT:

Start Date: Live | **End Date:** Open

Marquis by Waterford®
Premium Long Stem Red Roses

DESIGN: All Around Arrangement

#176331 S	$129.99	18"H x 12"W
#176331 M	$154.99	20"H x 14"W (Above)
#176331 L	$189.99	22"H x 16"W

S	M	L	Unit	Floral Description	Suggested Substitution
12	18	24	Stem	Rose Red 60 cm	
6	8	10	Stem	Italian Ruscus	
10	10	10	Stem	Salal	

				Hardgoods Description
1	1	1	Each	Waterford® Lotus Vase—Codified PC #156643

#176331 S #176331 M #176331 L

CODIFIED PRODUCT:

Start Date: Live | **End Date:** Open

QTY	Unit	Floral Description	Suggested Substitution
6	Stem	Rose Red 50 cm	
1	Stem	Gypsophila	
6	Stem	Salal	

		Hardgoods Description
1	Each	8"H Clear Glass Rose Vase

***Also available as:**
PC #105212 Love's Embrace™ 6 Stems Assorted Roses ($39.99)
PC #105256 Love's Embrace™ 6 Stems Lavender Roses ($39.99)
PC #99195 Love's Embrace™ 6 Stems Pink Roses ($39.99)
PC #105215 Love's Embrace™ 6 Stems White Roses ($39.99)
PC #105213 Love's Embrace™ 6 Stems Yellow Roses ($39.99)

Start Date: Live | **End Date:** Open

Love's Embrace™
6 Stems* Red Roses

DESIGN: All Around Arrangement

#161774	$39.99	16"H x 10"W

S	M	L	Unit	Floral Description	Suggested Substitution
12	18	24	Stem	Rose Red 60 cm	
3	3	4	Stem	Eucalyptus Silver Dollar	Eucalyptus Seeded
2	3	4	Stem	Italian Ruscus	Israeli Ruscus

				Hardgoods Description
1	1	1	Each	11"H Classic Garden Vase

#167381 S #167381 M #167381 L

Start Date: Live | **End Date:** Open

Heart's Desire™ Roses

DESIGN: All Around Arrangement

#167381 S	$59.99	25"H x 26"W
#167381 M	$84.99	25.5"H x 27"W (Above)
#167381 L	$119.99	25.5"H x 28"W

Rose Elegance™ Premium Long Stem* Dozen Red Roses

DESIGN: All Around Arrangement

#161776 S $59.99 22"H x 15"W

QTY	Unit	Floral Description	Suggested Substitution
12	Stem	Rose Red 60 cm	
3	Stem	Gypsophila	
6	Stem	Tree Fern	
6	Stem	Salal	

		Hardgoods Description
1	Each	11"H Classic Garden Vase

***Also available as:**

PC #1503S Rose Elegance™ Premium Long Stem Dozen Assorted Roses ($59.99)

PC #105257S Rose Elegance™ Premium Long Stem Dozen Lavender Roses ($59.99)

PC #90055S Rose Elegance™ Premium Long Stem Dozen Pink Roses ($59.99)

PC #90109S Rose Elegance™ Premium Long Stem Dozen White Roses ($59.99)

PC #90021S Rose Elegance™ Premium Long Stem Dozen Yellow Roses ($59.99)

Start Date: Live | **End Date:** Open

Rose Elegance™ Premium Long Stem* 18 Red Roses

DESIGN: All Around Arrangement

#161776 L $84.99 22"H x 16"W

QTY	Unit	Floral Description	Suggested Substitution
18	Stem	Rose Red 60 cm	
3	Stem	Gypsophila	
6	Stem	Tree Fern	
6	Stem	Salal	

		Hardgoods Description
1	Each	11"H Classic Garden Vase

***Also available as:**

PC #1503L Rose Elegance™ Premium Long Stem 18 Assorted Roses ($84.99)

PC #105257L Rose Elegance™ Premium Long Stem 18 Lavender Roses ($84.99)

PC #90055L Rose Elegance™ Premium Long Stem 18 Pink Roses ($84.99)

PC #90109L Rose Elegance™ Premium Long Stem 18 White Roses ($84.99)

PC #90021L Rose Elegance™ Premium Long Stem 18 Yellow Roses ($84.99)

Start Date: Live | **End Date:** Open

QTY	Unit	Floral Description	Suggested Substitution
24	Stem	Rose Red 60 cm	
5	Stem	Gypsophila	
3	Stem	Tree Fern	
2	Stem	Salal	

		Hardgoods Description
1	Each	11"H Classic Garden Vase

***Also available as:**

PC #161775S Ultimate Elegance™ Premium Long Stem Two Dozen Assorted Roses ($119.99)

PC #105258S Ultimate Elegance™ Premium Long Stem Two Dozen Lavender Roses ($119.99)

PC #98713S Ultimate Elegance™ Premium Long Stem Two Dozen Pink Roses ($119.99)

PC #100276S Ultimate Elegance™ Premium Long Stem Two Dozen Pink and Red Roses ($119.99)

PC #98714S Ultimate Elegance™ Premium Long Stem Two Dozen White Roses ($119.99)

PC #98712S Ultimate Elegance™ Premium Long Stem Two Dozen Yellow Roses ($119.99)

Start Date: Live | **End Date:** Open

Ultimate Elegance™ Premium Long Stem* Two Dozen Red Roses

DESIGN: All Around Arrangement

#161777 S $119.99 23"H x 16"W

QTY	Unit	Floral Description	Suggested Substitution
36	Stem	Rose Red 60 cm	
6	Stem	Gypsophila	
6	Stem	Tree Fern	
10	Stem	Salal	

		Hardgoods Description
1	Each	12"H Clear Glass Monet Vase

***Also available as:**

PC #161775M Ultimate Elegance™ Premium Long Stem Three Dozen Assorted Roses ($179.99)

PC #105258M Ultimate Elegance™ Premium Long Stem Three Dozen Lavender Roses ($179.99)

PC #98713M Ultimate Elegance™ Premium Long Stem Three Dozen Pink Roses ($179.99)

PC #100276M Ultimate Elegance™ Premium Long Stem Three Dozen Pink and Red Roses ($179.99)

PC #98714M Ultimate Elegance™ Premium Long Stem Three Dozen White Roses ($179.99)

PC #98712M Ultimate Elegance™ Premium Long Stem Three Dozen Yellow Roses ($179.99)

Start Date: Live | **End Date:** Open

Ultimate Elegance™ Premium Long Stem* Three Dozen Red Roses

DESIGN: All Around Arrangement

#161777 M $179.99 23"H x 18"W

Ultimate Elegance™ Premium Long Stem* Four Dozen Red Roses

DESIGN: All Around Arrangement

#161777 L $209.99 23"H x 19"W

QTY	Unit	Floral Description	Suggested Substitution
48	Stem	Rose Red 60 cm	
8	Stem	Gypsophila	
8	Stem	Tree Fern	
12	Stem	Salal	
		Hardgoods Description	
1	Each	12"H Clear Glass Monet Vase	

*Also available as: PC #161775L Ultimate Elegance™ Premium Long Stem Four Dozen Assorted Roses ($209.99)
PC #105258L Ultimate Elegance™ Premium Long Stem Four Dozen Lavender Roses ($209.99)
PC #98713L Ultimate Elegance™ Premium Long Stem Four Dozen Pink Roses ($209.99)
PC #100276L Ultimate Elegance™ Premium Long Stem Four Dozen Pink and Red Roses ($209.99)
PC #98714L Ultimate Elegance™ Premium Long Stem Four Dozen White Roses ($209.99)
PC #98712L Ultimate Elegance™ Premium Long Stem Four Dozen Yellow Roses ($209.99)

Start Date: Live | **End Date:** Open

100 Premium Long Stem Red Roses

DESIGN: All Around Arrangement

#163009 $349.99 30"H x 26"W

QTY	Unit	Floral Description	Suggested Substitution
100	Stem	Rose Red 60 cm	
5	Stem	Salal Tips	
		Hardgoods Description	
1	Each	12"H Clear Glass Cylinder Vase	

Start Date: Live | **End Date:** Open

QTY	Unit	Floral Description	Suggested Substitution
100	Stem	Rose Multicolored 60 cm	
5	Stem	Salal Tips	
		Hardgoods Description	
1	Each	12"H Clear Glass Cylinder Vase	

Start Date: Live | **End Date:** Open

100 Premium Long Stem Multicolored Roses

DESIGN: All Around Arrangement

#163010 $349.99 30"H x 26"W

S	M	L	Unit	Floral Description	Suggested Substitution
2	3	4	Stem	Rose Yellow 50 cm	
2	3	4	Stem	Spray Rose Yellow	Spray Rose Green or White
2	3	3	Stem	Asiatic Lily Yellow	Asiatic Lily White
2	3	5	Stem	Daisy Pom Yellow	Button Pom Yellow
3	4	5	Stem	Carnation Lime Green	Carnation White or Yellow
1	1	1	Stem	Curly Willow Tips	
1	2	2	Stem	Variegated Pittosporum	Leather Leaf
				Hardgoods Description	
1	1	0	Each	5"H x 6"W Clear Glass Bubble Bowl	
0	0	1	Each	6.5"H x 8"W Clear Glass Bubble Bowl	

Local Artisan

DESIGNED BY: **Breanna Cartwright | Fresh Ideas Flower Company, Modesto, CA**

DESIGN TIP: Wrap curly willow around inside the bubble bowl.

#176258 S #176258 M #176258 L

Start Date: Live | **End Date:** Open

Smiling Surprise™ Bouquet

DESIGN: All Around Arrangement

#176258 S	$49.99	13"H x 11"W
#176258 M	$59.99	13.5"H x 12"W (Above)
#176258 L	$69.99	14"H x 13"W

Vibrant Gem™ Bouquet

DESIGN: All Around Arrangement

#167385 $49.99 10"H x 9"W

QTY	Unit	Floral Description	Suggested Substitution
3	Stem	Rose Hot Pink 50 cm	Rose Yellow 50 cm
3	Stem	Alstroemeria Pink	Alstroemeria Yellow
2	Stem	Daisy Pom Yellow	Cushion Pom Yellow
3	Stem	Carnation Lime Green	Athos Pom
3	Stem	Carnation Magenta	Carnation Purple
2	Stem	Variegated Pittosporum	Salal

		Hardgoods Description
1	Each	5"H x 6"W Clear Glass Bubble Bowl

Local Artisan

DESIGNED BY: Ashlee Rae Roberson | Simply Roses, Ormond Beach, FL

Start Date: Live | **End Date:** Open

Garden of Grandeur®

DESIGN: All Around Arrangement

#179357 S $74.99 21"H x 16"W

#179357 M $99.99 21.5"H x 16.5"W (Above)

#179357 L $124.99 22"H x 17"W

S	M	L	Unit	Floral Description	Suggested Substitution
6	12	18	Stem	Rose Pink 50 cm	Rose Light Pink 50 cm
5	8	10	Stem	Sunflower Medium	Gerbera Daisy Yellow
4	6	8	Stem	Stock Lavender	Monte Casino Purple
5	6	8	Stem	Alstroemeria Pink	Alstroemeria Yellow
3	4	5	Stem	Athos Pom	Button Pom Green
5	6	7	Stem	Solidago	
4	4	4	Stem	Salal Tips	Variegated Pittosporum

				Hardgoods Description
1	1	1	Each	8"H Clear Glass Cylinder Vase

#179357 S #179357 M #179357 L

Start Date: Live | **End Date:** Open

QTY	Unit	Floral Description	Suggested Substitution
1	Stem	Hydrangea Pink	Hydrangea White
6	Stem	Rose Red 50 cm	Rose Hot Pink 50 cm
2	Stem	Spray Rose Hot Pink	Mini Carnation Pink
2	Stem	Gerbera Daisy Pink	
4	Stem	Alstroemeria Pink	Alstroemeria Red

		Hardgoods Description
1	Each	6"H Clear Glass Cylinder Vase
2	Yard	Clear Tape

DESIGN TIP: Clear tape is used to grid vase to secure floral in place.

Start Date: Live | **End Date:** Open

All My Love™ Bouquet

DESIGN: All Around Arrangement

#179042 $64.99 12"H x 12"W

S	M	L	Unit	Floral Description	Suggested Substitution
3	5	6	Stem	Rose Yellow 50 cm	Rose White 50 cm
2	3	4	Stem	Stock White	Snapdragon White
3	4	4	Stem	Alstroemeria Yellow	Alstroemeria White
3	5	6	Stem	Carnation White	Carnation Yellow
1	1	2	Stem	Gypsophila	Solidago
1	2	2	Stem	Eucalyptus Seeded	Eucalyptus Silver Dollar
2	2	2	Stem	Variegated Pittosporum	Leather Leaf

				Hardgoods Description
1	1	0	Each	5"H Clear Glass Cylinder
0	0	1	Each	6"H Clear Glass Cylinder

Yellow and White Delight™ Bouquet

DESIGN: All Around Arrangement

#176259 S $49.99 12"H x 9"W

#176259 M $59.99 14"H x 12"W (Above)

#176259 L $69.99 15"H x 13"W

#176259 S #176259 M #176259 L

Start Date: Live | **End Date:** Open

Floral Embrace™*

DESIGN: All Around Arrangement

#167891 S	$49.99	11"H x 11"W
#167891 M	$59.99	12"H x 12"W (Above)
#167891 L	$69.99	13"H x 13"W

S	M	L	Unit	Floral Description	Suggested Substitution
2	3	4	Stem	Rose Hot Pink 50 cm	Rose Orange 50 cm
1	1	3	Stem	Asiatic Lily Orange	Asiatic Lily Yellow
2	3	4	Stem	Sunflower Medium	
0	3	4	Stem	Stock Lavender	Larkspur or Snapdragon Purple
2	4	3	Stem	Alstroemeria Orange	Alstroemeria Hot Pink
2	3	3	Stem	Athos Pom	Button Pom Green
3	2	0	Stem	Carnation Hot Pink	Carnation Orange
2	0	0	Stem	Monte Casino Purple	Limonium Purple
1.5	2	2	Stem	Variegated Pittosporum	Leather Leaf

Hardgoods Description

1	1	0	Each	5"H Clear Glass Cylinder Vase
0	0	1	Each	6"H Clear Glass Cylinder Vase

***Also available as:** PC #179041 S/M/L Floral Embrace™ for Sympathy ($49.99 S, $59.99 M, $69.99 L)

#167891 S #167891 M #167891 L

Start Date: Live | **End Date:** Open

Elegant Blush™ Bouquet*

DESIGN: All Around Arrangement

#174315 S	$49.99	12"H x 9"W
#174315 M	$59.99	13"H x 12"W (Above)
#174315 L	$69.99	15"H x 13"W

S	M	L	Unit	Floral Description	Suggested Substitution
3	5	6	Stem	Rose White 50 cm	Rose Light Pink 50 cm
3	5	6	Stem	Stock Pink	Stock White
3	4	5	Stem	Alstroemeria Pink	Alstroemeria White
2	3	3	Stem	Carnation White	Carnation Pink
1	1	1	Stem	Gypsophila	Limonium White
1	1	1	Stem	Eucalyptus Seeded	Eucalyptus Silver Dollar
1.5	2	2	Stem	Variegated Pittosporum	Salal

Hardgoods Description

1	1	0	Each	5"H Clear Glass Cylinder Vase
0	0	1	Each	6"H Clear Glass Cylinder Vase

***Also available as:** PC #174316 S/M/L Divine Grace™ Bouquet ($49.99 S, $59.99 M, $69.99 L)

#174315 S #174315 M #174315 L

Start Date: Live | **End Date:** Open

S	M	L	Unit	Floral Description	Suggested Substitution
2	3	5	Stem	Rose Orange 50 cm	
2	3	4	Stem	Spray Rose Hot Pink	
2	3	4	Stem	Gerbera Daisy Hot Pink	
3	4	5	Stem	Alstroemeria Orange	
2	4	5	Stem	Carnation Orange	
2	2	3	Stem	Bupleurum	
2	3	3	Stem	Israeli Ruscus	
1	2	2	Stem	Salal Tips	

Hardgoods Description

1	1	1	Each	5"H Clear Glass Cylinder Vase

Local Artisan

DESIGNED BY: **Margaret Fleegal | Fairfax, VA**

Sunset Passion™

DESIGN: All Around Arrangement

#167549 S	$49.99	9"H x 9"W
#167549 M	$59.99	10"H x 10"W (Above)
#167549 L	$69.99	11"H x 11"W

#167549 S #167549 M #167549 L

Start Date: Live | **End Date:** Open

Sweet Citrus™ Bouquet*

DESIGN: All Around Arrangement

#174301 S	$49.99	12"H x 9"W
#174301 M	$59.99	13"H x 12"W (Above)
#174301 L	$69.99	15"H x 13"W

S	M	L	Unit	Floral Description	Suggested Substitution
3	4	6	Stem	Rose Orange 50 cm	
2	3	4	Stem	Stock White	Snapdragon White
3	4	4	Stem	Alstroemeria Orange	Alstroemeria White
3	5	6	Stem	Carnation White	Carnation Orange
1	1	2	Stem	Gypsophila	Solidago
1	2	2	Stem	Eucalyptus Seeded	Tree Fern
2	2	2	Stem	Variegated Pittosporum	Salal

Hardgoods Description

1	1	0	Each	5"H Clear Glass Cylinder Vase
0	0	1	Each	6"H Clear Glass Cylinder Vase

***Also available as:** PC #174302 S/M/L Heartfelt Farewell™ ($49.99 S, $59.99 M, $69.99 L)

#174301 S #174301 M #174301 L

Start Date: Live | **End Date:** Open

Lovely Lavender Medley™*

DESIGN: All Around Arrangement

#167530 S	$49.99	12"H x 9"W
#167530 M	$59.99	13"H x 12"W (Above)
#167530 L	$69.99	15"H x 13"W

S	M	L	Unit	Floral Description	Suggested Substitution
3	5	6	Stem	Rose White 50 cm	Rose Lavender 50 cm
3	5	6	Stem	Stock Lavender	Mini Carnation Lavender
3	4	5	Stem	Alstroemeria Lavender	Alstroemeria White
2	3	3	Stem	Carnation White	Carnation Lavender
0.5	0.5	1	Stem	Gypsophila	Monte Casino White
0.5	0.5	1	Stem	Eucalyptus Seeded	
2	2	2	Stem	Variegated Pittosporum	Salal

Hardgoods Description

1	1	0	Each	5"H Clear Glass Cylinder Vase
0	0	1	Each	6"H Clear Glass Cylinder Vase

***Also available as:** PC #174292 S/M/L Treasured Memories™ ($49.99 S, $59.99 M, $69.99 L)

#167530 S #167530 M #167530 L

Start Date: Live | **End Date:** Open

Wonderful Wishes™ Bouquet*

DESIGN: All Around Arrangement

#167006 S	$49.99	12"H x 9"W
#167006 M	$59.99	13"H x 12"W (Above)
#167006 L	$69.99	15"H x 13"W

S	M	L	Unit	Floral Description	Suggested Substitution
3	5	6	Stem	Rose White 50 cm	
3	5	6	Stem	Delphinium Blue	
3	4	5	Stem	Alstroemeria White	
2	3	3	Stem	Carnation White	
0.5	0.5	1	Stem	Gypsophila	Limonium White
0.5	0.5	1	Stem	Eucalyptus Seeded	Eucalyptus Silver Dollar
2	2	2	Stem	Variegated Pittosporum	Leather Leaf

Hardgoods Description

1	1	0	Each	5"H Clear Glass Cylinder Vase
0	0	1	Each	6"H Clear Glass Cylinder Vase

***Also available as:** PC #174291 S/M/L Loving Sentiments™ Bouquet ($49.99 S, $59.99 M, $69.99 L)

#167006 S #167006 M #167006 L

Start Date: Live | **End Date:** Open

S	M	L	Unit	Floral Description	Suggested Substitution
2	3	4	Stem	Hydrangea Mini Green	Carnation Green
1	2	2	Stem	Asiatic Lily Orange	Asiatic Lily Yellow
3	4	5	Stem	Sunflower Medium	
2	3	3	Stem	Spray Rose Orange	Spray Rose Yellow
3	2	2	Stem	Button Pom Green	Athos Pom
2	2	3	Stem	Hypericum Green	Hypericum Peach
6	6	6	Stem	Bear Grass	Lily Grass
2	2	2	Stem	Variegated Pittosporum	Leather Leaf

Hardgoods Description

1	1	1	Each	6"H Clear Glass Cylinder Vase
1	1	1	Each	Floral Foam Brick
0.5	0.5	0.5	Yard	Ti Leaf Ribbon
2	2	2	Each	Floral Pick (6 inches)
0.25	0.25	0.25	Yard	Stem Wrap

Local Artisan

DESIGNED BY: Ann Marie Pierce | 1-800-Flowers® Imperial Florist, Baldwin, NY

#145675 S #145675 M #145675 L

Start Date: Live | **End Date:** Open

Sunburst™ Bouquet

DESIGN: All Around Arrangement

#145675 S	$64.99	10"H x 9"W
#145675 M	$74.99	11"H x 10"W (Above)
#145675 L	$84.99	12"H x 11"W

S	M	L	XL	DX	Unit	Floral Description	Suggested Substitution
0	1	2	3	4	Stem	Hydrangea Antique	
3	3	3	3	5	Stem	Veronica White	Snapdragon White
1	2	2	2	3	Stem	Pepper Berry	Eucalyptus Seeded
2	2	3	3	4	Stem	Rice Flower Pink	Gypsophila
2	2	3	2	3	Stem	Lisianthus Pink	Queen Anne's Lace
3	4	5	6	7	Stem	Rose Peach 50 cm	Rose Light Pink 50 cm
3	3	5	5	6	Stem	Rose Cream 50 cm	
2	0	0	0	0	Stem	Trachelium Green	Tree Fern
2	2	3	3	5	Stem	Hypericum Peach	Hypericum Cream
1	2	2	2	3	Stem	Artemesia-Dusty Miller	
1	1	2	3	3	Stem	Eucalyptus Spiral	

Hardgoods Description

1	0	0	0	0	Yard	30"W Brown Kraft Paper
3	0	0	0	0	Each	Natural Raffia
1	0	0	0	0	Each	30" Roll Cellophane, Clear
0	1	0	0	0	Each	8"H Clear Glass Gathering Vase
0	0	1	1	1	Each	8"H Clear Glass Cylinder Vase

DESIGN TIP: Small is bouquet only and wrapped in kraft paper.

#174146 S #174146 M #174146 L #174146 XL #174146 DX

Start Date: Live | **End Date:** Open

Enchanting™

DESIGN: All Around Arrangement/
Wrapped Presentation Style Bouquet

#174146 S	$59.99	17"H x 15"W
#174146 M	$79.99	19"H x 18"W
#174146 L	$99.99	20"H x 24"W
#174146 XL	$124.99	24"H x 27"W (Above)
#174146 DX	$159.99	26"H x 31"W

Charming™

DESIGN: All Around Arrangement/
Wrapped Presentation Style Bouquet

#174147 S	$59.99	17"H x 15"W
#174147 M	$79.99	19"H x 18"W
#174147 L	$99.99	20"H x 24"W
#174147 XL	$124.99	24"H x 27"W (Above)
#174147 DX	$159.99	26"H x 31"W

S	M	L	XL	DX	Unit	Floral Description	Suggested Substitution
2	3	5	5	6	Stem	Rice Flower Pink	Gypsophila
1	2	2	3	4	Stem	Protea—Pincushion Orange	
5	6	8	10	12	Stem	Rose Hot Pink 50 cm	Rose Pink 50 cm
3	3	5	6	6	Stem	Rose Peach 50 cm	Rose Light Pink 50 cm
2	2	3	4	4	Stem	Spray Rose Peach	Spray Rose Pink
2	2	3	3	5	Stem	Trachelium Green	Tree Fern
1	2	3	4	4	Stem	Eucalyptus Feather Willow	Eucalyptus Seeded
1	2	3	3	3	Stem	Eucalyptus Spiral	
1	2	3	3	3	Stem	Pittosporum Green	Variegated Pittosporum

Hardgoods Description

1	0	0	0	0	Yard	30"W Brown Kraft Paper
3	0	0	0	0	Each	Natural Raffia
1	0	0	0	0	Each	30" Roll Cellophane, Clear
0	1	0	0	0	Each	8"H Clear Glass Gathering Vase
0	0	1	1	1	Each	8"H Clear Glass Cylinder Vase

DESIGN TIP: Small is bouquet only and wrapped in kraft paper.

#174147 S #174147 M #174147 L #174147 XL #174147 DX

Start Date: Live | **End Date:** Open

Desire™

DESIGN: All Around Arrangement/
Wrapped Presentation Style Bouquet

#176335 S	$59.99	15"H x 12"W
#176335 M	$79.99	18"H x 16"W
#176335 L	$99.99	20"H x 17"W
#176335 XL	$124.99	22"H x 18"W (Above)
#176335 DX	$159.99	24"H x 20"W

S	M	L	XL	DX	Unit	Floral Description	Suggested Substitution
1	2	4	4	5	Stem	Lisianthus Lavender	Stock Lavender
2	3	4	5	6	Stem	Cymbidium Orchid Head Pink	
4	5	7	9	11	Stem	Rose Red 50 cm	
3	4	5	7	9	Stem	Rose Hot Pink 50 cm	
2	2	3	4	5	Stem	Trachelium Green	Tree Fern
3	3	4	6	7	Stem	Alstroemeria Purple	Stock Pink
1	2	3	3	3	Stem	Waxflower Purple	Limonium Purple
2	3	3	3	3	Stem	Eucalyptus Feather Willow	
2	2	3	3	3	Stem	Eucalyptus Silver Dollar	Eucalyptus Seeded
3	4	4	4	4	Stem	Salal Tips	Salal

Hardgoods Description

1	0	0	0	0	Yard	30"W Brown Kraft Paper
3	0	0	0	0	Each	Natural Raffia
1	0	0	0	0	Each	30" Roll Cellophane, Clear
0	1	0	0	0	Each	8"H Clear Glass Gathering Vase
0	0	1	1	1	Each	8"H Clear Glass Cylinder Vase
2	3	4	5	6	Each	Floral Pick (8 inches)
2	3	4	5	6	Each	Watertube

DESIGN TIP: Small is bouquet only and wrapped in kraft paper.

#176335 S #176335 M #176335 L #176335 XL #176335 DX

Start Date: Live | **End Date:** Open

S	M	L	XL	DX	Unit	Floral Description	Suggested Substitution
2	2	2	3	4	Stem	Lisianthus Lavender	
1	2	2	3	4	Stem	Mink Protea Pink	
2	3	4	5	6	Stem	Leucadendron Red	
2	2	3	3	4	Stem	Rose Lavender 50 cm	
2	2	3	3	4	Stem	Spray Rose Lavender	
2	3	4	5	6	Stem	Trachelium Purple	
1	1	2	3	4	Stem	Waxflower Pink	Limonium Pink
2	2	2	2	3	Stem	Limonium Purple	Statice Purple
1	2	2	3	4	Stem	Eucalyptus Silver Dollar	Eucalyptus Seeded

Hardgoods Description

0	0	1	1	1	Each	8"H Clear Glass Cylinder Vase
0	1	0	0	0	Each	8"H Clear Glass Gathering Vase
1	0	0	0	0	Yard	30"W Brown Kraft Paper
3	0	0	0	0	Each	Natural Raffia
1	0	0	0	0	Yard	30" Roll Cellophane, Clear

DESIGN TIP: Small is bouquet only and wrapped in kraft paper.

#174149 S #174149 M #174149 L #174149 XL #174149 DX

Start Date: Live | **End Date:** Open

Fascinating™

DESIGN: All Around Arrangement/
Wrapped Presentation Style Bouquet

#174149 S	$59.99	17"H x 15"W
#174149 M	$79.99	19"H x 18"W
#174149 L	$99.99	20"H x 24"W
#174149 XL	$124.99	24"H x 27"W (Above)
#174149 DX	$159.99	26"H x 31"W

S	M	L	XL	DX	Unit	Floral Description	Suggested Substitution
2	3	4	5	7	Stem	Calla Lily White	
3	3	3	3	4	Stem	Veronica White	
1	1	2	2	3	Stem	Lisianthus White	
2	4	5	7	8	Stem	Rose Cream 50 cm	
2	4	5	6	8	Stem	Rose White 50 cm	
0	2	3	3	5	Stem	Snapdragon White	Larkspur White
2	2	2	4	4	Stem	Hypericum Cream	
1	1	1	2	2	Stem	Waxflower White	
1	1	1	2	2	Stem	Limonium White	Gypsophila
1	1	1	2	2	Stem	Italian Ruscus	
1	1	1	2	2	Stem	Eucalyptus Gunnii	Eucalyptus Seeded
2	2	2	3	3	Stem	Eucalyptus Spiral	

Hardgoods Description

0	0	1	1	1	Each	8"H Clear Glass Cylinder Vase
0	1	0	0	0	Each	8"H Clear Glass Gathering Vase
1	0	0	0	0	Yard	30"W Brown Kraft Paper
3	0	0	0	0	Each	Natural Raffia
1	0	0	0	0	Yard	30" Roll Cellophane, Clear

DESIGN TIP: Small is bouquet only and wrapped in kraft paper.

#174148 S #174148 M #174148 L #174148 XL #174148 DX

Start Date: Live | **End Date:** Open

Marvelous™

DESIGN: All Around Arrangement/
Wrapped Presentation Style Bouquet

#174148 S	$59.99	17"H x 15"W
#174148 M	$79.99	19"H x 18"W
#174148 L	$99.99	20"H x 24"W
#174148 XL	$124.99	24"H x 27"W (Above)
#174148 DX	$159.99	26"H x 31"W

Classic All White Arrangement™*

DESIGN: All Around Arrangement

#90303 S	$69.99	18"H x 14"W
#90303 M	$79.99	19"H x 16"W (Above)
#90303 L	$89.99	20"H x 20"W

S	M	L	Unit	Floral Description	Suggested Substitution
7	9	12	Stem	Rose White 50 cm	
3	4	5	Stem	Hybrid Lily White	
5	6	6	Stem	Snapdragon White	Larkspur or Stock White
5	5	5	Stem	Salal	

				Hardgoods Description
1	1	1	Each	8"H Clear Glass Cylinder Vase

*Also available as: PC #95097 S/M/L Classic All White Arrangement™ for Sympathy ($69.99 S, $79.99 M, $89.99 L)

#90303 S #90303 M #90303 L

Start Date: Live | **End Date:** Open

Modern Rose and Gerbera Daisy™ Bouquet

DESIGN: All Around Arrangement

#145674 $64.99 11"H x 9.5"W

QTY	Unit	Floral Description	Suggested Substitution
4	Stem	Rose Peach 50 cm	Rose White 50 cm
5	Stem	Gerbera Daisy White	Gerbera Daisy Peach
3	Stem	Trachelium White	Trachelium Green or Gypsophila
3	Stem	Hypericum Cream	Hypericum Peach or Green
2	Stem	Variegated Pittosporum	

		Hardgoods Description
1	Each	5" x 5" Clear Glass Cube
1	Yard	#9 Burlap Ribbon

Local Artisan

DESIGNED BY: Jackie Lacey, AIFD, PFCI, CFD | BloomNet® Education Specialist

Start Date: Live | **End Date:** Open

QTY	Unit	Floral Description	Suggested Substitution
5	Stem	Orchid Purple	
3	Stem	Stargazer Lily Pink	
10	Stem	Bear Grass	

		Hardgoods Description
1	Each	6"H Rectangular Glass Vase
3	Each	Seashells
1	Each	Cold Glue

Local Artisan

DESIGNED BY: Vivian Chang | 1-800-Flowers® Conroy's®, Los Angeles, CA

Start Date: Live | **End Date:** Open

By the Seashore™

DESIGN: All Around Arrangement

#98363 $49.99 15"H x 10"W

Hawaiian Hugs and Kisses™

DESIGN: One Sided Arrangement

#105103 $89.99 23"H x 10"W

QTY	Unit	Floral Description	Suggested Substitution
3	Stem	Dendrobium Orchid Purple	
1	Stem	Heliconia	
2	Stem	Ginger Red	Ginger Pink
1	Stem	Birds of Paradise	
4	Stem	Rose Hot Pink 50 cm	Rose Red 50 cm
2	Stem	Stargazer Lily Pink	Oriental Lily Pink
3	Stem	Button Pom Green	Athos Pom
3	Stem	Solidago	
2	Stem	Aspidistra	
2	Stem	Variegated Pittosporum	

		Hardgoods Description
1	Each	Designer Tray Small
1	Each	Floral Foam Brick

Local Artisan

DESIGNED BY: Yunus Siraj | 1-800-Flowers® Conroy's®, Encino, CA

Start Date: Live | **End Date:** Open

Floral Treasures™ Bouquet

DESIGN: All Around Arrangement

#179358 S	$42.99	16"H x 10.5"W
#179358 M	$49.99	17"H x 12"W (Above)
#179358 L	$59.99	17.5"H x 14"W

S	M	L	Unit	Floral Description	Suggested Substitution
2	3	4	Stem	Asiatic Lily Pink	
3	3	4	Stem	Alstroemeria Pink	Alstroemeria White or Purple
3	4	5	Stem	Daisy Pom Lavender	Daisy Pom White or Cushion Pom Lavender
1	1	3	Stem	Waxflower Pink	Limonium Pink
1	2	3	Stem	Statice Purple	Monte Casino Purple
2	3	3	Stem	Salal	Leather Leaf

				Hardgoods Description
1	1	0	Each	8"H Clear Glass Rose Vase
0	0	1	Each	8"H Clear Glass Gathering Vase

Local Artisan

DESIGNED BY: **Tricia Smith | 1-800-Flowers® Twinbrook Floral, Fairfax, VA**

#179358 S #179358 M #179358 L

Start Date: Live | **End Date:** Open

Serene Green™

DESIGN: All Around Arrangement

#176998 S	$44.99	16"H x 11"W
#176998 M	$54.99	17"H x 12"W (Above)
#176998 L	$64.99	18"H x 13"W

S	M	L	Unit	Floral Description	Suggested Substitution
1	4	6	Stem	Rose Green 50 cm	Rose White 50 cm
3	4	5	Stem	Alstroemeria White	Alstroemeria Green
2	3	3	Stem	Button Pom White	Button Pom Green
2	2	3	Stem	Athos Pom	Cushion Pom White
2	3	4	Stem	Carnation Lime Green	Carnation White
2	2	3	Stem	Hypericum Green	Hypericum Cream
1	2	2	Stem	Statice White	Monte Casino White
1	2	2	Stem	Eucalyptus Silver Dollar	Eucalyptus Seeded
2	3	3	Stem	Salal Tips	Variegated Pittosporum

				Hardgoods Description
1	1	0	Each	8"H Clear Glass Rose Vase
0	0	1	Each	8"H Clear Glass Gathering Vase

#176998 S #176998 M #176998 L

Start Date: Live | **End Date:** Open

S	M	L	Unit	Floral Description	Suggested Substitution
1	3	4	Stem	Rose Hot Pink 50 cm	Rose Pink or Lavender 50 cm
2	3	4	Stem	Alstroemeria Pink	Alstroemeria Yellow or Purple
2	3	3	Stem	Daisy Pom Lavender	Daisy Pom Yellow or White
2	3	3	Stem	Athos Pom	Button Pom Green
2	3	4	Stem	Carnation Purple	Carnation Yellow or Hot Pink
3	3	4	Stem	Mini Carnation Hot Pink	Mini Carnation Pink or Yellow
2	3	3	Stem	Solidago	Bupleurum
2	2	2	Stem	Salal	Leather Leaf

				Hardgoods Description
1	1	0	Each	8"H Clear Glass Rose Vase
0	0	1	Each	8"H Clear Glass Gathering Vase

Fun & Flirty™

DESIGN: All Around Arrangement

#146832 S	$39.99	14"H x 10"W
#146832 M	$49.99	15"H x 11.5"W (Above)
#146832 L	$59.99	16"H x 13"W

#146832 S #146832 M #146832 L

Start Date: Live | **End Date:** Open

S	M	L	Unit	Floral Description	Suggested Substitution
5	6	8	Stem	Rose Pink 50 cm	Rose Lavender 50 cm
3	5	6	Stem	Gerbera Daisy Pink	Mum Disbud Pink
3	4	5	Stem	Cushion Pom Lavender	Button Pom Lavender
2	2	3	Stem	Bupleurum	Tree Fern
2	2	3	Stem	Waxflower White	Gypsophila
2	2	2	Stem	Artemisia-Dusty Miller	
2	2	3	Stem	Eucalyptus Gunnii	Eucalyptus Silver Dollar
4	4	4	Stem	Salal Tips	Variegated Pittosporum

				Hardgoods Description
1	1	1	Each	8"H Clear Glass Gathering Vase

Pastel Passion™ Bouquet

DESIGN: All Around Arrangement

#179413 S	$59.99	15.5"H x 13.5"W
#179413 M	$69.99	16"H x 14"W (Above)
#179413 L	$79.99	17"H x 15"W

#179413 S #179413 M #179413 L

Start Date: Live | **End Date:** Open

Vibrant Floral Medley™

DESIGN: All Around Arrangement

#176433 S	$49.99	20"H x 12"W
#176433 M	$59.99	21"H x 13"W (Above)
#176433 L	$69.99	22"H x 14"W

S	M	L	Unit	Floral Description	Suggested Substitution
2	5	6	Stem	Rose Orange 50 cm	Rose Hot Pink 50 cm
2	2	2	Stem	Asiatic Lily Orange	Asiatic Lily Yellow
2	2	3	Stem	Snapdragon Yellow	Carnation Orange
1	1	2	Stem	Trachelium Green	Snapdragon Orange
2	3	4	Stem	Alstroemeria Orange	Alstroemeria Pink
2	3	4	Stem	Carnation Hot Pink	Tree Fern
1	2	2	Stem	Statice Purple	Limonium Purple
2	2	2	Stem	Salal	Variegated Pittosporum

				Hardgoods Description
1	0	0	Each	8"H Clear Glass Rose Vase
0	1	1	Each	8"H Clear Glass Gathering Vase

Local Artisan

DESIGNED BY: Breanna Cartwright | Fresh Ideas Flower Company, Modesto, CA

#176433 S #176433 M #176433 L

Start Date: Live | **End Date:** Open

Charming Garden™ Bouquet*

DESIGN: All Around Arrangement

#176342 S	$59.99	17"H x 15"W
#176342 M	$69.99	18"H x 16"W (Above)
#176342 L	$79.99	19"H x 17"W

S	M	L	Unit	Floral Description	Suggested Substitution
3	4	5	Stem	Rose Lavender 50 cm	
3	4	5	Stem	Rose Pink 50 cm	
3	4	5	Stem	Stock White	Stock Lavender
2	3	4	Stem	Trachelium Blue	
3	5	6	Stem	Alstroemeria Pink	Button Pom White
3	4	5	Stem	Button Pom Lavender	Alstroemeria Lavender
3	4	6	Stem	Carnation Lime Green	Button Pom Green or Athos Pom
2	3	3	Stem	Bupleurum	
3	3	3	Stem	Leather Leaf	Variegated Pittosporum

				Hardgoods Description
1	1	1	Each	8"H Clear Glass Gathering Vase

*Also available as: PC #176871 S/M/L Thoughtful Sentiment™ Bouquet ($59.99 S, $69.99 M, $79.99 L)

#176342 S #176342 M #176342 L

Start Date: Live | **End Date:** Open

S	M	L	Unit	Floral Description	Suggested Substitution
4	5	7	Stem	Rose Lavender 50 cm	
1	2	2	Stem	Kale Purple	
3	3	4	Stem	Stock Lavender	
4	5	6	Stem	Carnation Burgundy	
2	3	4	Stem	Thistle Blue	
1	2	2	Stem	Waxflower Purple	
2	2	3	Stem	Eucalyptus Spiral	
1	1	2	Stem	Eucalyptus Seeded	

				Hardgoods Description
1	1	1	Each	8"H Clear Glass Gathering Vase

*Also available as: PC #176917 S/M/L Sentimental Solace™ Bouquet ($59.99 S, $69.99 M, $79.99 L)

#176001 S #176001 M #176001 L

Start Date: Live | **End Date:** Open

Magical Moonlight™ Bouquet*

DESIGN: All Around Arrangement

#176001 S	$59.99	16"H x 12"W
#176001 M	$69.99	18"H x 14"W (Above)
#176001 L	$79.99	20"H x 15"W

S	M	L	XL	Unit	Floral Description	Suggested Substitution
4	6	7	8	Stem	Rose Pink 50 cm	Rose White 50 cm
1	2	3	4	Stem	Oriental Lily Pink	Oriental Lily White
3	3	3	3	Stem	Gerbera Daisy Pink	Gerbera Daisy White
2	3	4	4	Stem	Larkspur Pink	Snapdragon Pink
2	2	3	4	Stem	Stock Lavender	Stock Pink or Snapdragon Lavender
2	2	3	4	Stem	Snapdragon White	Snapdragon Pink
1	2	2	3	Stem	Waxflower Purple	Limonium Purple
3	3	3	3	Stem	Salal	

				Hardgoods Description
1	1	1	Each	8"H Clear Glass Gathering Vase

*Also available as: PC #176870 S/M/L/XL In Loving Memory™ Bouquet ($59.99 S, $69.99 M, $79.99 L, $89.99 XL)

Local Artisan

DESIGNED BY: Breanna Cartwright | Fresh Ideas Flower Company, Modesto, CA

#167398 S #167398 M #167398 L #167398 XL

Start Date: Live | **End Date:** Open

Always On My Mind™ Flower Bouquet*

DESIGN: All Around Arrangement

#167398 S	$59.99	21"H x 12"W
#167398 M	$69.99	22"H x 13"W
#167398 L	$79.99	23"H x 14"W (Above)
#167398 XL	$89.99	24"H x 15"W

Sweet Baby Boy™ Arrangement

DESIGN: All Around Arrangement

#159223 S	$49.99	18.5"H x 10.5"W
#159223 M	$59.99	20"H x 11.5"W (Above)
#159223 L	$69.99	22.5"H x 12.5"W

S	M	L	Unit	Floral Description	Suggested Substitution
2	3	4	Stem	Gerbera Daisy Yellow	Sunflower Medium
3	5	6	Stem	Delphinium Blue	Larkspur Purple
2	3	4	Stem	Alstroemeria Yellow	Alstroemeria White
3	3	3	Stem	Daisy Pom White	Cushion Pom White
2	2	3	Stem	Bupleurum	Tree Fern
1	2	3	Stem	Statice Purple	Limonium Purple
4	4	4	Stem	Salal Tips	Leather Leaf

				Hardgoods Description
1	0	0	Each	8"H Clear Glass Rose Vase
0	1	1	Each	8"H Clear Glass Gathering Vase
2	2	2	Yard	#9 Satin Ribbon, Light Blue
4	5	6	Each	Floral Wire (12 inches)
4	5	6	Each	Floral Pick (6 inches)

DESIGN TIP: Incorporate ribbon loops throughout arrangement.

#159223 S #159223 M #159223 L

Start Date: Live | **End Date:** Open

Sweet Baby Girl™ Arrangement

DESIGN: All Around Arrangement

#159224 S	$49.99	16"H x 13"W
#159224 M	$59.99	17"H x 16"W (Above)
#159224 L	$69.99	19"H x 18"W

S	M	L	Unit	Floral Description	Suggested Substitution
5	6	8	Stem	Rose Pink 50 cm	Rose Hot Pink 50 cm
2	3	4	Stem	Matsumoto Aster Pink	Mini Carnation Pink
3	3	4	Stem	Daisy Pom White	Cushion Pom White
3	3	3	Stem	Carnation Lime Green	Carnation White
2	3	4	Stem	Carnation Pink	Cushion Pom White
2	4	5	Stem	Mini Carnation Pink	Mini Carnation Hot Pink
3	3	3	Stem	Salal Tips	Leather Leaf

				Hardgoods Description
1	0	0	Each	8"H Clear Glass Rose Vase
0	1	1	Each	8"H Clear Glass Gathering Vase
2	2	2	Yard	#9 Satin Ribbon, Pink
4	5	6	Each	Floral Wire (12 inches)
4	5	6	Each	Floral Pick (6 inches)

DESIGN TIP: Incorporate ribbon loops throughout arrangement.

#159224 S #159224 M #159224 L

Start Date: Live | **End Date:** Open

S	M	L	Unit	Floral Description	Suggested Substitution
3	4	6	Stem	Rose Red 50 cm	
1	2	3	Stem	Asiatic Lily White	
4	5	5	Stem	Alstroemeria White	Alstroemeria Red
3	4	4	Stem	Mini Carnation Red	Mini Carnation White
2	3	5	Stem	Hypericum Red	Mini Carnation Red
1	1	2	Stem	Gypsophila	
3	3	4	Stem	Salal Tips	Leather Leaf

				Hardgoods Description
1	0	0	Each	8"H Clear Glass Rose Vase
0	1	1	Each	8"H Clear Glass Gathering Vase
1	1	1	Yard	#9 Satin Ribbon, Red

#179173 S #179173 M #179173 L

Start Date: Live | **End Date:** Open

Fields of Europe® Bliss

DESIGN: All Around Arrangement

#179173 S	$49.99	15"H x 12"W
#179173 M	$59.99	16"H x 13"W (Above)
#179173 L	$69.99	17"H x 14"W

S	M	L	XL	Unit	Floral Description	Suggested Substitution
2	3	4	5	Stem	Rose Red 50 cm	
2	3	4	5	Stem	Rose Hot Pink 50 cm	Rose Pink 50 cm
1	1	2	3	Stem	Stargazer Lily Pink	Oriental Lily Pink
2	4	4	5	Stem	Gerbera Daisy Pink	Gerbera Daisy White or Red
4	4	4	5	Stem	Alstroemeria Pink	Alstroemeria White or Red
1	1	2	2	Stem	Limonium Pink	Waxflower Pink
2	2	2	2	Stem	Salal	

					Hardgoods Description
1	1	0	0	Each	8"H Clear Glass Rose Vase
0	0	1	1	Each	8"H Clear Glass Gathering Vase
0.5	1	1	1	Yard	#9 Ribbon, Pink

#148245 S #148245 M #148245 L #148245 XL

Start Date: Live | **End Date:** Open

Fields of Europe® Romance

DESIGN: All Around Arrangement

#148245 S	$49.99	16"H x 10"W
#148245 M	$59.99	17"H x 12"W
#148245 L	$69.99	18"H x 14"W (Above)
#148245 XL	$79.99	22"H x 15"W

Fields of Europe®*

DESIGN: All Around Arrangement

#159229 S	$44.99	15"H x 12"W
#159229 M	$52.99	17"H x 14"W
#159229 L	$59.99	18"H x 14"W (Above)
#159229 XL	$69.99	19"H x 15"W

S	M	L	XL	Unit	Floral Description	Suggested Substitution
2	4	6	8	Stem	Rose Orange 50 cm	Rose Pink or Yellow 50 cm
1	2	3	4	Stem	Asiatic Lily Yellow	Asiatic Lily Pink or Orange
3	4	5	6	Stem	Alstroemeria Pink	Alstroemeria Orange or Yellow
3	3	4	4	Stem	Athos Pom	Button Pom Green
3	3	3	4	Stem	Daisy Pom White	Daisy Pom Yellow
4	5	5	5	Stem	Salal Tips	Leather Leaf

Hardgoods Description

1	1	1	0	Each	8"H Clear Glass Rose Vase
0	0	0	1	Each	8"H Clear Glass Gathering Vase
5	5	5	5	Each	Natural Raffia

***Also available as:** PC #161778 S/M/L/XL Fields of Europe® Sympathy ($44.99 S, $52.99 M, $59.99 L, $69.99 XL)

#159229 S #159229 M #159229 L #159229 XL

Start Date: Live | **End Date:** Open

Fields of Europe® Happy Birthday

DESIGN: All Around Arrangement

#161384 S	$49.99	15"H x 12"W
#161384 M	$57.99	17"H x 14"W
#161384 L	$64.99	18"H x 14"W (Above)
#161384 XL	$74.99	19"H x 15"W

S	M	L	XL	Unit	Floral Description	Suggested Substitution
2	4	6	8	Stem	Rose Orange 50 cm	Rose Pink or Yellow 50 cm
1	2	3	4	Stem	Asiatic Lily Yellow	Asiatic Lily Pink or Orange
3	4	5	6	Stem	Alstroemeria Pink	Alstroemeria Orange or Yellow
3	3	4	4	Stem	Athos Pom	Button Pom Green
3	3	3	4	Stem	Daisy Pom White	Daisy Pom Yellow
4	5	5	5	Stem	Salal Tips	Leather Leaf

Hardgoods Description

1	1	1	0	Each	8"H Clear Glass Rose Vase
0	0	0	1	Each	8"H Clear Glass Gathering Vase
5	5	5	5	Each	Natural Raffia
1	1	1	1	Each	18"D Happy Birthday Mylar Balloon
1	1	1	1	Yard	Curling Ribbon
1	1	1	1	Each	Helium

#161384 S #161384 M #161384 L #161384 XL

Start Date: Live | **End Date:** Open

S	M	L	XL	Unit	Floral Description	Suggested Substitution
2	4	6	8	Stem	Rose Orange 50 cm	Rose Pink or Yellow 50 cm
1	2	3	4	Stem	Asiatic Lily Yellow	Asiatic Lily Pink or Orange
3	4	5	6	Stem	Alstroemeria Pink	Alstroemeria Orange or Yellow
3	3	4	4	Stem	Athos Pom	Button Pom Green
3	3	3	4	Stem	Daisy Pom White	Daisy Pom Yellow
4	5	5	5	Stem	Salal Tips	Leather Leaf

Hardgoods Description

1	1	1	0	Each	8"H Clear Glass Rose Vase
0	0	0	1	Each	8"H Clear Glass Gathering Vase
5	5	5	5	Each	Natural Raffia
1	1	1	1	Each	18"D Get Well Soon Mylar Balloon
1	1	1	1	Each	Helium
1	1	1	1	Yard	Curling Ribbon

#159225 S #159225 M #159225 L #159225 XL

Start Date: Live | **End Date:** Open

Fields of Europe® Get Well

DESIGN: All Around Arrangement

#159225 S	$49.99	15"H x 12"W
#159225 M	$57.99	17"H x 14"W
#159225 L	$64.99	18"H x 14"W (Above)
#159225 XL	$74.99	19"H x 15"W

S	M	L	Unit	Floral Description	Suggested Substitution
1	3	4	Stem	Rose Hot Pink 50 cm	Rose Yellow 50 cm
2	3	4	Stem	Alstroemeria Purple	Alstroemeria Yellow or Pink
2	3	4	Stem	Daisy Pom Yellow	Daisy Pom White or Lavender
2	3	3	Stem	Athos Pom	Button Pom Green
2	3	4	Stem	Carnation Purple	Carnation Hot Pink or Yellow
3	3	4	Stem	Mini Carnation Hot Pink	Mini Carnation Yellow or Pink
2	3	3	Stem	Solidago	Bupleurum
2	2	2	Stem	Salal	Leather Leaf

Hardgoods Description

1	1	0	Each	8"H Clear Glass Rose Vase
0	0	1	Each	8"H Clear Glass Gathering Vase
5	5	5	Yard	Curling Ribbon, Assorted Colors

#91333 S #91333 M #91333 L

Start Date: Live | **End Date:** Open

It's Your Day Bouquet®

DESIGN: All Around Arrangement

#91333 S	$39.99	14"H x 10"W
#91333 M	$49.99	15"H x 11.5"W (Above)
#91333 L	$59.99	16"H x 13"W

It's Your Day Bouquet® Happy Birthday

DESIGN: All Around Arrangement

#91576 SHB	$44.99	14"H x 10"W
#91576 MHB	$54.99	15"H x 11.5"W (Above)
#91576 LHB	$64.99	16"H x 13"W

SHB	MHB	LHB	Unit	Floral Description	Suggested Substitution
1	3	4	Stem	Rose Hot Pink 50 cm	Rose Yellow 50 cm
2	3	4	Stem	Alstroemeria Purple	Alstroemeria Yellow or Pink
2	3	4	Stem	Daisy Pom Yellow	Daisy Pom White or Lavender
2	3	3	Stem	Athos Pom	Button Pom Green
2	3	4	Stem	Carnation Purple	Carnation Hot Pink or Yellow
3	3	4	Stem	Mini Carnation Hot Pink	Mini Carnation Yellow or Pink
2	3	3	Stem	Solidago	Bupleurum
2	2	2	Stem	Salal	Leather Leaf
				Hardgoods Description	
1	1	0	Each	8"H Clear Glass Rose Vase	
0	0	1	Each	8"H Clear Glass Gathering Vase	
1	1	1	Each	18"D Happy Birthday Mylar Balloon	
1	1	1	Each	Helium	
6	6	6	Yard	Curling Ribbon, Assorted Colors	

#91576 SHB #91576 MHB #91576 LHB

Start Date: Live | **End Date:** Open

Elegant Beauty™ Bouquet

DESIGN: All Around Arrangement

#142185 S	$39.99	15"H x 10"W
#142185 L	$54.99	18"H x 13"W (Above)

S	L	Unit	Floral Description	Suggested Substitution
2	4	Stem	Rose Red 50 cm	
1	2	Stem	Stargazer Lily Pink	Oriental Lily Pink
2	4	Stem	Dianthus Purple	Carnation Purple
2	4	Stem	Stock Pink	Snapdragon Pink
1	2	Stem	Heather Pink	Waxflower Pink
1	2	Stem	Variegated Pittosporum	
			Hardgoods Description	
1	1	Each	8"H Clear Glass Gathering Vase	

#142185 S #142185 L

"DOUBLE THE FLOWERS" PROMOTIONAL PRODUCT

Start Date: Live | **End Date:** Open

S	L	Unit	Floral Description	Suggested Substitution
2	4	Stem	Rose Hot Pink 50 cm	Rose Pink or Yellow 50 cm
1	2	Stem	Asiatic Lily Yellow	Asiatic Lily Pink
2	4	Stem	Dianthus Pink	Carnation Pink
1	2	Stem	Button Pom Green	Cushion Pom Green
2	4	Stem	Carnation Purple	Dianthus Purple
1	2	Stem	Bupleurum	Tree Fern
1	2	Stem	Monte Casino Purple	
1	2	Stem	Variegated Pittosporum	
			Hardgoods Description	
1	1	Each	8"H Clear Glass Gathering Vase	

#142184 S #142184 L

"DOUBLE THE FLOWERS" PROMOTIONAL PRODUCT

Start Date: Live | **End Date:** Open

Happy Wishes™

DESIGN: All Around Arrangement

#142184 S	$39.99	15"H x 10"W
#142184 L	$54.99	18"H x 13"W (Above)

S	L	Unit	Floral Description	Suggested Substitution
2	4	Stem	Rose Lavender 50 cm	
1	2	Stem	Asiatic Lily Orange	Asiatic Lily Yellow
1	2	Stem	Sunflower Medium	Gerbera Daisy Yellow
2	4	Stem	Daisy Pom White	Button Pom White
2	4	Stem	Button Pom Green	Athos Pom
1	2	Stem	Limonium Pink	Waxflower Pink
1	2	Stem	Variegated Pittosporum	
			Hardgoods Description	
1	1	Each	8"H Clear Glass Gathering Vase	

#142183 S #142183 L

"DOUBLE THE FLOWERS" PROMOTIONAL PRODUCT

Start Date: Live | **End Date:** Open

Cheerful Blooms™

DESIGN: All Around Arrangement

#142183 S	$39.99	15"H x 10"W
#142183 L	$54.99	18"H x 13"W (Above)

Blossoming Blooms™ Basket

DESIGN: All Around Arrangement

#176348 S	$39.99	12"H x 13"W
#176348 M	$49.99	12.5"H x 13.5"W (Above)
#176348 L	$59.99	13"H x 14"H

S	M	L	Unit	Floral Description	Suggested Substitution
1	2	3	Stem	Matsumoto Aster Pink	Daisy Pom Lavender
1	1	2	Stem	Cushion Pom Lavender	Button Pom Lavender
1	1	2	Stem	Button Pom Yellow	Monte Casino Purple
1	2	3	Stem	Daisy Pom White	Cushion Pom White
3	5	8	Stem	Carnation Pink	Carnation Lavender
1	1	1	Stem	Gypsophila	
1	4	5	Stem	Solidago	
0.5	1	1	Stem	Limonium Pink	
2	3	4	Stem	Leather Leaf	Variegated Pittosporum

				Hardgoods Description
1	1	1	Each	7" Splitwood Handled Basket with Liner
0.66	0.66	0.66	Each	Floral Foam Brick
1	1	1	Each	Butterfly Pick
2	2	2	Yard	Decorative Ribbon
2	2	2	Each	Floral Wire (12 inches)
2	2	2	Each	Floral Pick (6 inches)

Local Artisan

DESIGNED BY: **Sophie Clary | 1-800-Flowers® Davids' Flowers, Oklahoma City, OK**

#176348 S #176348 M #176348 L

Start Date: Live | **End Date:** Open

Fields of Europe® Basket

DESIGN: All Around Arrangement

#159230 S	$39.99	10.5"H x 14"W
#159230 M	$49.99	12"H x 14.5"W (Above)
#159230 L	$59.99	13"H x 15.5"W

S	M	L	Unit	Floral Description	Suggested Substitution
0	3	4	Stem	Rose Orange 50 cm	Rose Yellow or Pink 50 cm
0	1	2	Stem	Asiatic Lily Yellow	Asiatic Lily Orange
2	3	3	Stem	Alstroemeria Pink	Alstroemeria Orange
2	1	2	Stem	Daisy Pom Yellow	Daisy Pom White
1	2	2	Stem	Athos Pom	Button Pom Green
3	2	2	Stem	Carnation Orange	Carnation Yellow or Pink
3	4	4	Stem	Monte Casino White	Gypsophila
3	4	4	Stem	Salal Tips	Leather Leaf

				Hardgoods Description
1	1	0	Each	7" Splitwood Handled Basket with Liner
0	0	1	Each	9.5" Splitwood Handled Basket with Liner
0.5	0.5	1	Each	Floral Foam Brick

#159230 S #159230 M #159230 L

Start Date: Live | **End Date:** Open

S	M	L	Unit	Floral Description	Suggested Substitution
0	2	4	Stem	Rose Pink 50 cm	Rose Hot Pink 50 cm
2	2	3	Stem	Sunflower Medium	Gerbera Daisy Yellow
0	2	2	Stem	Delphinium Blue	
1	2	2	Stem	Matsumoto Aster Hot Pink	Mini Carnation Hot Pink
0	3	3	Stem	Spider Mum Green	
1	0	0	Stem	Daisy Pom Yellow	Cushion Pom Yellow
1	0	0	Stem	Athos Pom	Button Pom Green
3	3	2	Stem	Carnation Hot Pink	Carnation Pink
2	1	1	Stem	Solidago	
2	2	3	Stem	Salal	

				Hardgoods Description
1	1	0	Each	7" Splitwood Handled Basket with Liner
0	0	1	Each	9.5" Splitwood Handled Basket with Liner
0.5	0.5	0.66	Each	Floral Foam Brick

Sunny Garden Basket™

DESIGN: One Sided Arrangement

#148591 S	$39.99	12"H x 11"W
#148591 M	$49.99	14"H x 13"W (Above)
#148591 L	$59.99	16"H x 15"W

#148591 S #148591 M #148591 L

Start Date: Live | **End Date:** Open

S	M	L	Unit	Floral Description	Suggested Substitution
2	4	5	Stem	Rose Peach 50 cm	Rose Pink 50 cm
0	2	3	Stem	Gerbera Daisy Hot Pink	Gerbera Daisy Pink or Peach
3	4	4	Stem	Alstroemeria Pink	Alstroemeria White
2	2	3	Stem	Limonium Pink	Waxflower Pink
1	1	1	Stem	Variegated Pittosporum	Leather Leaf

				Hardgoods Description
1	1	0	Each	7" Splitwood Handled Basket with Liner
0	0	1	Each	9.5" Splitwood Handled Basket with Liner
0.5	0.5	0.5	Each	Floral Foam Brick
1	1	2	Each	Butterfly Pick

Local Artisan

DESIGNED BY: **Wendell Cook | 1-800-Flowers® Nancy's Floral, Gresham, OR**

Bountiful Basket™

DESIGN: All Around Arrangement

#147243 S	$39.99	9"H x 10.5"W
#147243 M	$49.99	11"H x 11"W (Above)
#147243 L	$59.99	12"H x 13"W

#147243 S #147243 M #147243 L

Start Date: Live | **End Date:** Open

Peace Lily Plant*

DESIGN: Plant

#161834 S	$44.99	6"D
#161834 M	$69.99	8"D (Above)
#161834 L	$99.99	10"D

S	M	L	Unit	Floral Description	Suggested Substitution
1	0	0	Each	20"–24"H Spathiphyllum Floor Plant	
0	1	0	Each	24"–30"H Spathiphyllum Floor Plant	
0	0	1	Each	26"–32"H Spathiphyllum Floor Plant	
				Hardgoods Description	
1	0	0	Each	6" Basket	
0	1	0	Each	8" Basket	
0	0	1	Each	10" Basket	

***Also available as:** PC #161804 S/M/L Peace Lily Plant for Sympathy ($44.99 S, $69.99 M, $99.99 L)

#161834 S

#161834 M

#161834 L

Start Date: Live | **End Date:** Open

White Phalaenopsis Orchid

DESIGN: Plant

#99200 $49.99 5"D

QTY	Unit	Floral Description	Suggested Substitution
1	Each	Single Stem White Phalaenopsis Orchid	
		Hardgoods Description	
1	Each	5" x 5" Clear Glass Cube	

Start Date: Live | **End Date:** Open

QTY	Unit	Floral Description	Suggested Substitution
1	Each	Single Stem Purple Phalaenopsis Orchid	
		Hardgoods Description	
1	Each	5" x 5" Clear Glass Cube	

Start Date: Live | **End Date:** Open

Purple Phalaenopsis Orchid

DESIGN: Plant

#99201 $49.99 5"D

QTY	Unit	Floral Description	Suggested Substitution
1	Each	6" Green Plant	
		Hardgoods Description	
1	Each	6" Basket	
1	Each	18"D Get Well Mylar Balloon	
1	Each	Helium	
1	Yard	Curling Ribbon	

Start Date: Live | **End Date:** Open

Get Well Green Plant

DESIGN: Plant

#159227 $49.99 6"D

Classic Dish Garden*

DESIGN: Plant

#1890 S	$54.99	8"D
#1890 M	$64.99	10"D (Above)
#1890 L	$74.99	12"D

S	M	L	Unit	Floral Description	Suggested Substitution
1	0	0	Each	8" Dish Garden	
0	1	0	Each	10" Dish Garden	
0	0	1	Each	12" Dish Garden	
				Hardgoods Description	
1	1	1	Each	Wicker Basket	
0.5	0.5	0.5	Yard	#9 Ribbon, Burlap	
1	1	1	Each	Floral Wire (12 inches)	

***Also available as:** PC #3999 S/M/L Classic Dish Garden for Sympathy ($54.99 S, $64.99 M, $74.99 L)

#1890 S #1890 M #1890 L

Start Date: Live | **End Date:** Open

European Dish Garden*

DESIGN: Plant

#1880 S	$59.99	8"D
#1880 M	$69.99	10"D (Above)
#1880 L	$79.99	12"D

S	M	L	Unit	Floral Description	Suggested Substitution
1	0	0	Each	8" European Dish Garden	
0	1	0	Each	10" European Dish Garden	
0	0	1	Each	12" European Dish Garden	
				Hardgoods Description	
1	1	1	Each	Wicker Basket	
0.5	0.5	0.5	Yard	#9 Ribbon, Burlap	
1	1	1	Each	Floral Wire (12 inches)	

***Also available as:** PC #4213 S/M/L European Dish Garden for Sympathy ($59.99 S, $69.99 M, $79.99 L)

#1880 S #1880 M #1880 L

Start Date: Live | **End Date:** Open

S	M	L	Unit	Floral Description	Suggested Substitution
1	0	0	Each	8" Dish Garden with Fresh Cut Flowers	
0	1	0	Each	10" Dish Garden with Fresh Cut Flowers	
0	0	1	Each	12" Dish Garden with Fresh Cut Flowers	
				Hardgoods Description	
1	1	1	Each	Wicker Basket	
0.5	0.5	0.5	Yard	#9 Ribbon, Burlap	
1	1	1	Each	Floral Wire (12 inches)	

***Also available as:** PC #4214 S/M/L Dish Garden with Fresh Cut Flowers for Sympathy ($59.99 S, $69.99 M, $79.99 L)

Dish Garden with Fresh Cut Flowers*

DESIGN: Plant

#1870 S	$59.99	8"D
#1870 M	$69.99	10"D (Above)
#1870 L	$79.99	12"D

#1870 S #1870 M #1870 L

Start Date: Live | **End Date:** Open

Red Rose Corsage

DESIGN: Corsage & Boutonnière

#91801 S	$34.99	3.5"L
#91811 S*	$44.99	2.5"L
#91801 L	$49.99	4"L (Above, corsage only)
#91811 L*	$59.99	2.5"L

S	SCB*	L	LCB*	Unit	Floral Description	
3	3	5	5	Stem	Rose Red 50 cm	Corsage
0.5	0.5	0.5	0.5	Stem	Gypsophila	Corsage
1	1	1	1	Stem	Variegated Pittosporum	Corsage
0	1	0	1	Stem	Rose Red 50 cm	Boutonnière
0	0.5	0	0.5	Stem	Gypsophila	Boutonnière
0	0.5	0	0.5	Stem	Variegated Pittosporum	Boutonnière
					Hardgoods Description	
2	2	2	2	Each	Corsage Pearlized Pin	Corsage
1	1	1	1	Each	Corsage Wristlet	Corsage
1.5	1.5	2	2	Yard	Stem Wrap	Corsage
4	4	6	6	Each	Floral Wire (12 inches)	Corsage
1	1	1.5	1.5	Yard	#3 Sheer Ribbon, Red	Corsage
0	1	0	1	Yard	Stem Wrap	Boutonnière
0	1	0	1	Each	Floral Wire (12 inches)	Boutonnière
0	2	0	2	Each	Boutonnière Black Pin	Boutonnière

DIMENSIONS: Corsage S: 3.5"L; Corsage L: 4"L; Boutonnière: 2.5"L

#91801 S #91811 S #91801 L #91811 L

Start Date: Live | **End Date:** Open

Pink Rose Corsage

DESIGN: Corsage & Boutonnière

#91803 S	$34.99	3.5"L
#91812 S*	$44.99	2.5"L
#91803 L	$49.99	4"L (Above, corsage only)
#91812 L*	$59.99	2.5"L

S	SCB*	L	LCB*	Unit	Floral Description	
3	3	5	5	Stem	Rose Pink 50 cm	Corsage
0.5	0.5	0.5	0.5	Stem	Gypsophila	Corsage
1	1	1	1	Stem	Variegated Pittosporum	Corsage
0	1	0	1	Stem	Rose Pink 50 cm	Boutonnière
0	0.5	0	0.5	Stem	Gypsophila	Boutonnière
0	0.5	0	0.5	Stem	Variegated Pittosporum	Boutonnière
					Hardgoods Description	
2	2	2	2	Each	Corsage Pearlized Pin	Corsage
1	1	1	1	Each	Corsage Wristlet	Corsage
1.5	1.5	2	2	Yard	Stem Wrap	Corsage
4	4	6	6	Each	Floral Wire (12 inches)	Corsage
1	1	1.5	1.5	Yard	#3 Sheer Ribbon, Pink	Corsage
0	1	0	1	Yard	Stem Wrap	Boutonnière
0	1	0	1	Each	Floral Wire (12 inches)	Boutonnière
0	2	0	2	Each	Boutonnière Black Pin	Boutonnière

DIMENSIONS: Corsage S: 3.5"L; Corsage L: 4"L; Boutonnière: 2.5"L

#91803 S #91812 S #91803 L #91812 L

Start Date: Live | **End Date:** Open

White Rose Corsage

DESIGN: Corsage & Boutonnière

#91804 S	$34.99	3.5"L
#91814 S*	$44.99	2.5"L
#91804 L	$49.99	4"L (Above, corsage only)
#91814 L*	$59.99	2.5"L

S	SCB*	L	LCB*	Unit	Floral Description	
3	3	5	5	Stem	Rose White 50 cm	Corsage
0.5	0.5	0.5	0.5	Stem	Gypsophila	Corsage
1	1	1	1	Stem	Variegated Pittosporum	Corsage
0	1	0	1	Stem	Rose White 50 cm	Boutonnière
0	0.5	0	0.5	Stem	Gypsophila	Boutonnière
0	0.5	0	0.5	Stem	Variegated Pittosporum	Boutonnière
					Hardgoods Description	
2	2	2	2	Each	Corsage Pearlized Pin	Corsage
1	1	1	1	Each	Corsage Wristlet	Corsage
1.5	1.5	2	2	Yard	Stem Wrap	Corsage
4	4	6	6	Each	Floral Wire (12 inches)	Corsage
1	1	1.5	1.5	Yard	#3 Sheer Ribbon, White	Corsage
0	1	0	1	Yard	Stem Wrap	Boutonnière
0	1	0	1	Each	Floral Wire (12 inches)	Boutonnière
0	2	0	2	Each	Boutonnière Black Pin	Boutonnière

DIMENSIONS: Corsage S: 3.5"L; Corsage L: 4"L; Boutonnière: 2.5"L

#91804 S #91814 S #91804 L #91814 L

Start Date: Live | **End Date:** Open

QTY	Unit	Floral Description	Suggested Substitution
5	Stem	Dendrobium Orchid Purple	
1	Stem	Calcynia Pink	Limonium Pink
0.25	Stem	Italian Ruscus	
		Hardgoods Description	
1	Each	Corsage Box	
1	Each	Corsage Wristlet	
1	Each	Floral Wire (12 inches)	
1	Yard	Stem Wrap	
2	Each	Corsage Pin	
5	Each	Silver Corsage Leaf	
5	Each	Rhinestones	
2	Yard	#3 Sheer Ribbon, White	

Start Date: Live | **End Date:** Open

Purple Dendrobium Orchid Corsage

DESIGN: Corsage

#146534 $34.99 4"L

QTY	Unit	Floral Description	Suggested Substitution
2	Stem	Cymbidium Orchid White	
1	Stem	Calcynia Pink	Limonium Pink
0.25	Stem	Italian Ruscus	
		Hardgoods Description	
1	Each	Corsage Box	
1	Each	Corsage Wristlet	
1	Each	Floral Wire (12 inches)	
1	Yard	#3 Sheer Ribbon, White	
1	Yard	Stem Wrap	
2	Each	Corsage Pin	
5	Each	Corsage Leaf	
1	Each	Corsage Rhinestone Spray	

Start Date: Live | **End Date:** Open

Cymbidium Orchid Corsage

DESIGN: Corsage

#146533 $34.99 4"L

White Dendrobium Orchid Boutonnière

DESIGN: Boutonnière

#146538 $24.99 3"L

QTY	Unit	Floral Description	Suggested Substitution
2	Stem	Dendrobium Orchid White	
1	Stem	Calcynia Pink	Limonium Pink
0.25	Stem	Italian Ruscus	
		Hardgoods Description	
1	Each	Boutonnière Box	
1	Each	Floral Wire (12 inches)	
1	Yard	Stem Wrap	
1	Each	Corsage Pin	
1	Each	Corsage Leaf	

Start Date: Live | **End Date:** Open

Deluxe All Fruit Basket

DESIGN: Gift Basket

#148649 S	$79.99	11"H x 12"L
#148649 M	$99.99	13"H x 12"L
#148649 L	$124.99	18"H x 14"L (Above)
#148649 XL	$149.99	21"H x 22"L

S	M	L	XL	Unit	Fruit Description	Suggested Substitution
3	4	5	6	Each	Kiwi	
1	1	2	2	Each	Pineapple	
2	3	3	3	Each	Grapefruit	
2	3	4	4	Each	Pear	
2	2	3	4	Each	Orange	
3	6	6	6	Each	Apple Green	
3	6	6	6	Each	Apple Red	
2	2	2	4	Each	Plum	
1	2	2	3	Each	Mango	
2	2	2	4	Each	Nectarine	
0	0	1	1	Each	Grape Bunch	
					Hardgoods Description	
0	0	0	1	Each	22" Willow Basket	
0	0	1	0	Each	14.5" Willow Basket	
1	1	0	0	Each	12.5" Willow Basket	
1	1	1	1	Yard	Decorative Ribbon	
1	1	1	1	Each	Natural Shred Paper	
1	1	1	1	Each	Shrink Bag	

#148649 S #148649 M #148649 L #148649 XL

Start Date: Live | **End Date:** Open

S	L	Unit	Fruit Description	Suggested Substitution
2	2	Each	Grapefruit	
3	3	Each	Pear	
2	2	Each	Orange	
3	5	Each	Apple Green	
3	4	Each	Apple Red	
1	1	Each	Mango	
1	2	Each	Nectarine	
			Hardgoods Description	
1	1	Each	10" Oval Basket	
1	1	Yard	Decorative Ribbon	
1	1	Each	Natural Shred Paper	
1	1	Each	Shrink Bag	

All Fruit Basket

DESIGN: Gift Basket

#148647 S	$59.99	9.5"H x 10"L
#148647 L	$69.99	10"H x 11"L (Above)

#148647 S #148647 L

Start Date: Live | **End Date:** Open

Deluxe Fruit & Gourmet Basket

DESIGN: Gift Basket

#148645 S	$79.99	12"H x 12"L
#148645 M	$99.99	13"H x 12"L
#148645 L	$124.99	18"H x 14"L (Above)
#148645 XL	$149.99	21"H x 22"L

S	M	L	XL	Unit	Fruit Description	Suggested Substitution
2	2	3	4	Each	Kiwi	
0	0	1	1	Each	Pineapple	
2	2	3	4	Each	Grapefruit	
2	2	2	2	Each	Pear	
2	2	2	2	Each	Orange	
2	4	5	6	Each	Apple Green	
3	4	5	6	Each	Apple Red	
1	1	1	1	Each	Nectarine	
0	2	1	2	Each	Cookies	
2	2	2	2	Each	Water Cracker	
1	1	2	2	Each	Tea	
1	2	2	1	Each	Jelly	
1	1	2	2	Each	Sausage	
1	1	2	2	Each	Cheese	
					Hardgoods Description	
0	0	0	1	Each	22" Willow Basket	
0	0	1	0	Each	14.5" Willow Basket	
1	1	0	0	Each	12.5" Willow Basket	
1	1	1	1	Yard	Decorative Ribbon	
1	1	1	1	Each	Natural Shred Paper	
1	1	1	1	Each	Shrink Bag	

#148645 S #148645 M #148645 L #148645 XL

Start Date: Live | **End Date:** Open

Fruit & Gourmet Basket

DESIGN: Gift Basket

#148643 S	$59.99	9.5"H x 10"L
#148643 L	$69.99	11"H x 10"L (Above)

S	L	Unit	Fruit Description	Suggested Substitution
1	1	Each	Grapefruit	
1	1	Each	Pear	
1	1	Each	Apple Green	
1	1	Each	Apple Red	
1	1	Each	Nectarine	
1	0	Each	Tea Biscuit	
0	2	Each	Sandwich Biscuit	
0	1	Each	Tea	
1	1	Each	Jelly	
1	1	Each	Sausage	
1	2	Each	Cheese	

			Hardgoods Description
1	1	Each	10" Oval Basket
1	1	Yard	Decorative Ribbon
1	1	Each	Natural Shred Paper
1	1	Each	Shrink Bag

#148643 S

#148643 L

Start Date: Live | **End Date:** Open

Air-Rangement® Happy Birthday Mylar Balloons*

DESIGN: Balloon

Dimension is of each balloon

#2010 HB	$39.99 (QTY 6)	18"D
#2030 HB	$79.99 (QTY 12)	18"D

2010	2030	Unit	Hardgoods Description	Suggested Substitution
6	12	Each	18"D Happy Birthday Mylar Balloons	
6	12	Each	Helium	
6	12	Yard	Curling Ribbon	
1	1	Each	Balloon Weight	

*Also available as: PC #2010 C Air-Rangement® Congratulations ($39.99)
PC #2030 C Air-Rangement® Congratulations ($79.99)

PC #2010 GW Air-Rangement® Get Well ($39.99)
PC #2030 GW Air-Rangement® Get Well ($79.99)

PC #2010 HA Air-Rangement® Happy Anniversary ($39.99)
PC #2030 HA Air-Rangement® Happy Anniversary ($79.99)

PC #2010 LR Air-Rangement® Love & Romance ($39.99)
PC #2030 LR Air-Rangement® Love & Romance ($79.99)

#2010 HB

#2030 HB

Start Date: Live | **End Date:** Open

bloomnet™ #betterwithbloomnet

1-800 flowers.com

START INCREASING SALES WITH Custom Greeting Cards

POWERED BY card isle™

Capture new customers with personalized, on-demand greeting cards!

GREETING CARD PRINTING PROGRAM INCLUDES:

- **FREE** Canon Inkjet Printer ($179.99 value)
- 50 premium cardstock paper & envelopes
- BloomNet Commerce website integration for designing and printing custom cards

~~NORMALLY: $374.99~~

ONLY $89.50!

(A savings of $284.50)

"Very easy to set up...I'm seeing more cards ordered with the flower arrangements & many have printed with the customer's own picture!"

Jenny Lee 1-800-Flowers | Conroy's Tustin CA

Start increasing sales with custom value-add greeting cards!

To get started visit www.bloomnet.net/programs-services/cardisle today!

Snapguide

Interactive HOW-TO Tools for BloomNet® Professional Florists.

Snapguide is a free iOS app and web service for those that want to create and share step-by-step "HOW-TO guides." The service provides easy to understand instructions for a wide array of topics including cooking, gardening, crafts, repairs, do-it-yourself projects, fashion tips, entertaining and more.

We've created fun, interactive Snapguides for each "HOW-TO" shown in the 1-800-FLOWERS.COM® Design Resource Guide and have included additional Snapguides for helpful design techniques such as wiring, taping, etc. for you to use and share with your entire design team!

To follow BloomNet® Snapguides, visit
http://snapguide.com/bloomnet-floriology-institute

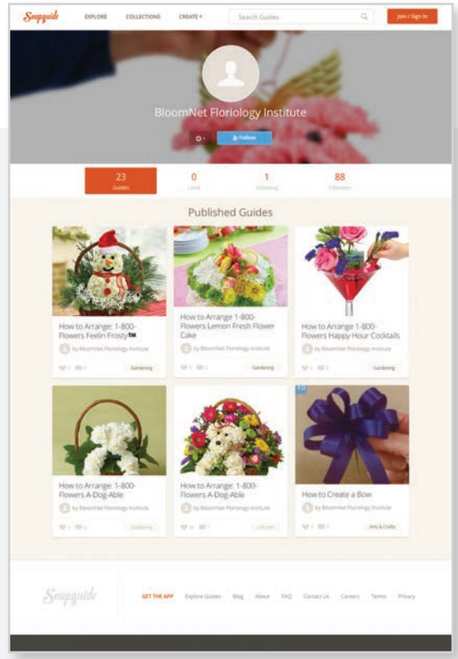

Home page shows you all available guides

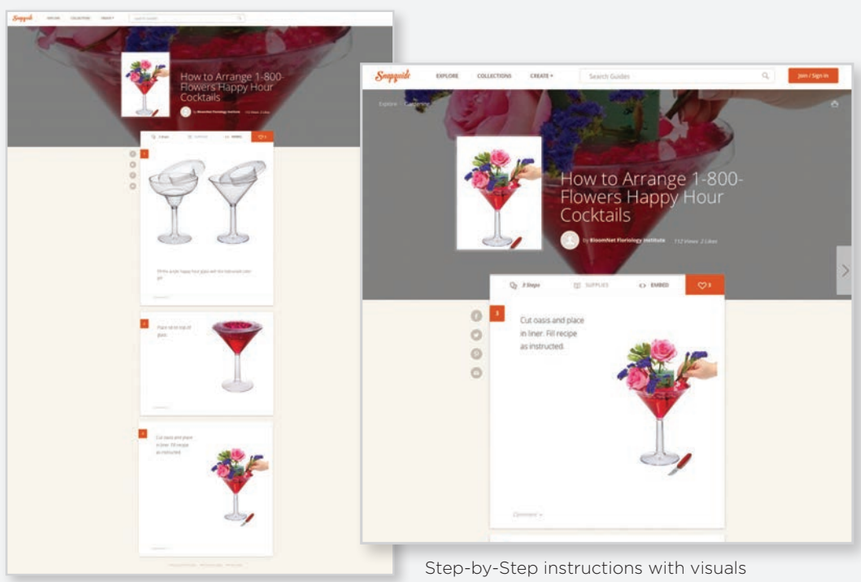

Step-by-Step instructions with visuals

HOW-TO ARRANGE: 1-800-FLOWERS® a-DOG-able®

PC #91874, PC #146761, PC #159226, PC #166265B, PC #166265G, PC #167383, PC #167692, PC #174293, PC #174311, PC #179318, PC #179350, PC #179409, PC #183640

STEP 1

Cut all stems down to 6" and tape 3 carnations together with floral tape.

STEP 2

Place 1 carnation slightly higher than the other 2 to form a face.

STEP 3

Add 2 more carnations on the upper sides for the ears to complete the puppy's head.

STEP 4

Place brick of floral foam in basket with liner and layer the salal on bottom, surrounding foam. Place the carnation stems of the puppy's head in the floral foam.

STEP 5

Make the paws by placing 3 carnations in a line and taping together.

STEP 6

Add the puppy paws into the floral foam and surround the flowers.

**Also see video HOW-TO on Bloomlink®.*

HOW-TO ARRANGE: 1-800-FLOWERS® FABULOUS FELINE™

PC #148651, PC #159204, PC #166264B, PC #166264G, PC #167683, PC #174312, PC #179319

STEP 1

Place 1 brick of foam inside liner of basket.

STEP 2

Take 5 carnations to create the face. Using waterproof tape, tape them together. This should create an oval/circular shape. Insert into floral foam.

STEP 3

Use the remaining carnations to create the legs. You will use 2 carnations per leg. Insert into floral foam.

STEP 4

Insert ears into foam using floral picks. Insert low to create 2 triangle ears. Using cold glue, glue eyes and nose onto face.

HOW-TO ARRANGE: 1-800-FLOWERS® HOLIDAY FLOWER TREE®

PC #183839, PC #183840, PC #183841, PC #183867

STEP 1

Place 1 brick of floral foam on its end in the container and trim the top portion of the floral foam to form a cone shape. Secure trimmed brick to container using clear floral tape.

STEP 2

For the Large size tree, add an additional 1/3 of floral foam brick to top of first brick using 6" wooden picks. Insert picks through top and bottom of foam at 45˚ angle.

STEP 3

Secure the 2 pieces of foam to the container using clear floral tape.

STEP 4

Add boxwood to foam and fill to floral recipe.

HOW-TO ARRANGE: 1-800-FLOWERS® BOO FOR YOU!™

PC #183639

STEP 1

Place whole brick of foam into single design tray.

STEP 2

Use a floral knife to trim the top four corners of foam to be more narrow at top.

STEP 3

Use white cushion poms to form the shape of the ghost; the top should be more narrow and the bottom should be wider and flare out like a bell at the bottom to form the shape of a ghost.

STEP 4

White spray paint is used to cover any yellow showing in the middle of the cushion poms.

STEP 5

Twirl the black chenille stems around to form the shape of eyes and attach to form with cold glue.

STEP 6

HOW-TO ARRANGE: 1-800-FLOWERS® CHRISTMAS TRADITIONS™ BOUQUET

PC #176967

STEP 1

Make sure there is no excess water in the container.

STEP 2

Place hardgood inside of delivery stability box/packaging.

STEP 3

Place cellophane wrap over top of the arrangement and staple bottom corners first.

STEP 4

Make sure the staples are not going through the greens or floral.

STEP 5

Fold over the top two corners of the cellophane wrap and staple down in an envelope fold.

STEP 6

The finished wrapped product should cover the floral and protect it during delivery.

HOW-TO ARRANGE: 1-800-FLOWERS® ENCHANTING UNICORN™

PC #167537

STEP 1

Use 3 white carnations to form the unicorn face. Place 1 lavender carnation slightly higher to shape top of mane.

STEP 2

Place unicorn head into foam. Use cold glue to adhere horn, ears, and eyes. (Pins can be used in place of glue if needed for horns.)

STEP 3

Finish off the unicorn by adding his legs. Continue to build arrangement. Glitter is used to finish off the design.

HOW-TO ARRANGE: 1-800-FLOWERS® MAGICAL FAIRY DOG™ & CAT™

PC #179318, PC #179319

STEP 1

Fairy kit comes with floral headband and fairy wings (pictured above). The wings will need to be attached to floral picks in order to incorporate them into the arrangement.

STEP 2

Use floral tape to attach 6" floral picks to fairy wings.

STEP 3

Wrap floral tape around bottom of wing and floral pick.

STEP 4

Floral picks can then be inserted into floral foam behind dog or cat. The ribbons on the floral headband can be tied together and applied to the head of the character.

HOW-TO ARRANGE: 1-800-FLOWERS® HAPPY HOUR BOUQUETS®

PC #91078, PC #91856, PC #148526, PC #167693

STEP 1

Fill the acrylic Happy Hour glass with the instructed color gel.

STEP 2

Place lid on top of glass.

STEP 3

Cut oasis and place in liner. Fill recipe as instructed.

QUALITY AND PERFORMANCE STANDARDS

1-800-Flowers.com® maintains stringent quality and performance standards in order to consistently meet and exceed customer expectations.

In order to receive orders from 1-800-Flowers.com®, it is critical that you familiarize yourself with the key performance metrics below. BloomNet® Members can find their individual Monthly Performance Reports under the "Utilities" tab on BloomLink®. Please familiarize yourself with this useful tool and review your performance metrics against the goals stated in that report on a monthly basis.

Below is a list of the key quality and performance metrics that 1-800-Flowers.com monitors for every fulfilling florist, along with helpful tips for keeping these metrics in-line with expectations:

Number of orders with a reported **Customer Service Inquiry (CSI): less than 1.5%**

There are three specific categories of CSIs monitored:

1) *Delivery Issues*, which occur when a customer states that their delivery was not received or was not received on time;

2) *Wrong Deliveries*, which occur when a customer states that they received the wrong gift, that their gift is missing one or more components, or that their gift does not resemble what they ordered; and

3) *Quality Issues*, which occur when a customer states that the quality (freshness, durability, and/or appearance) of the gift did not meet their expectations.

Real-Time Delivery Confirmations and Delivery Attempt Notifications: 100% on the date of delivery

Today's consumer expects real-time visibility into the status of their order. It is no longer enough to submit Delivery Notifications at the end of a driver's trip because consumers expect to know about their delivery as soon as it is completed or attempted. When you provide us with accurate and timely Delivery Confirmations (DLCs) and/or Delivery Attempt Notifications (DLAs) immediately following the delivery of an order, we are better able to inform a customer about the status of their order. This helps us better manage customer expectations and provide a superior, well-informed level of customer service. As a result, the electronic submission of a delivery notification in real-time often results in reduced CSIs.

It is also important that you do not submit Delivery Notifications prior to completing or attempting to complete a delivery. Delivery notifications trigger an immediate communication from 1-800-Flowers.com to the customer. Therefore, if you submit a false or premature Delivery Notification, you may risk causing confusion for the customer and prompting them to call with a CSI. Note: The purposeful submission of a false or premature Delivery Notification can be grounds for immediate and permanent suspension from receiving 1-800-Flowers.com orders.

Visit the Utilities Section on BloomLink to learn more about the various tools available to your shop to support the submission of Delivery Notifications in real-time and please refer to the document 1-800-FLOWERS.COM Delivery Expectations for additional information.

Number of **Rejected orders: less than 2%**

1-800-Flowers.com expects that fulfilling florists will have adequate stock of the floral and non-floral components required to fulfill its orders to recipe, and that florists service all zip codes in their delivery profile until each day's cutoff time (or up until the florist self-suspends for the day). At the same time, 1-800-Flowers.com recognizes that order rejections are sometimes unavoidable under extenuating circumstances. To help ensure that order rejections do not result in a CSI, if you must reject an order please make sure that you do so in a timely manner so that 1-800-Flowers.com is able to react and place the order with another fulfilling florist before it is too late, and hopefully prevent a CSI from happening and affecting your shop's performance results.

Number of **orders accepted without a Price Change: 100%**

1-800-Flowers.com expects that fulfilling florists will fill every order to value, according to the product description, price and recipe without requiring a Price Change. 1-800-Flowers.com's minimum order is $24.99; however, average order value is between $64 and $68 and all prices include up to $8.00 for delivery.

To help prevent service issues, please be sure to keep 1-800-Flowers.com informed of any problems with the fulfillment of an order by sending INFO Messages on the order via your BloomLink system. Any and all information you provide on a specific order will allow us to better service the customer and should help reduce the amount of performance issues that are recorded against your shop.

If you have any questions regarding Quality and Performance Standards, please do not hesitate to contact your Florist Relations Specialist at 1-866-256-6663.

Note: 1-800-Flowers.com® Quality and Performance Standards are subject to change. Visit the Utilities Section on BloomLink® for the most up to date version of the 1-800-Flowers.com Quality and Performance Standards.

At 1-800-FLOWERS.COM®, we're obsessed with providing a terrific customer experience. We take pride in reassuring our customers that their flowers will arrive in pristine condition, perfectly arranged by expert florists.

We are committed to working with you and your staff to help our mutual customers express and connect with their loved ones near and far.

Today's consumers have higher expectations than ever before when they place an order for delivery. They expect that their flowers will be delivered on time and that they will be informed about the status of their order in a timely manner. As always, our goal is to meet and exceed evolving consumer expectations and support our 100% Smile Guarantee.

To that end, and to assist BloomNet® Professional Florists in fulfilling consumer expectations, the following sections outline Delivery Expectations from florists for the fulfillment of all 1-800-FLOWERS.COM orders.

Product Care
All 1-800-FLOWERS.COM orders must be handled carefully at every stage of fulfillment, including delivery.

To ensure that the quality and shelf life of the arrangements are not compromised, arrangements should always be safely stored and transported in an appropriate temperature-controlled environment and kept protected from adverse weather elements.

Delivery Experience
1-800-FLOWERS.COM orders must always be delivered in clean and clearly identifiable delivery vehicles. Delivery drivers must exhibit professional, courteous behavior and presentation when delivering 1-800-FLOWERS.COM orders.

Real-Time Delivery Notifications
Delivery Notifications must be submitted in real-time, immediately following the successful or attempted delivery of all 1-800-FLOWERS.COM orders.

Today's consumer expects real-time visibility into the status of their order. It is no longer enough to submit Delivery Confirmations (DLCs) and Delivery Attempt Notifications (DLAs) at the end of a driver's trip.

Submitting accurate and timely Delivery Notifications often results in reduced Customer Service Issues (CSIs) which, in turn, often results in reduced order cancellations with the florist. Help us help you! Please be sure to provide as much detail as possible when submitting a Delivery Notification, such as who took possession of the delivery (e.g. intended recipient, front desk, receptionist, etc.)

BloomNet® offers a variety of innovative technology tools to make it quick and easy to submit Delivery Notifications in real-time, including BloomNet®'s Enhanced Delivery Program. Please visit http://www.bloomnet.net/technology and the Utilities Section on BloomLink® to learn more about these tools.

In exceptional cases, when a Delivery Notification cannot be submitted in real-time, the following minimum thresholds must be adhered to:

- 100% of Residential deliveries without a specified Delivery Time Window must be electronically confirmed no later than 7:00 pm on the date of delivery.
- 100% of Business and Non-Residential deliveries without a specified Delivery Time Window must be electronically confirmed no later than 5:00 pm on the date of delivery.
- 100% of all deliveries with a specified Delivery Time Window must be delivered within the start and end time of the specified Delivery Time Window and electronically confirmed no later than 1 hour after the end of the specified Delivery Time Window on the date of delivery.
- 100% of Funeral Service deliveries must be electronically confirmed no later than 1 hour after the time of service.

Important Reminder: Do not submit Delivery Notifications prior to completing or attempting to complete a delivery. Delivery Notifications trigger an immediate communication from 1-800-FLOWERS.COM to the customer. Inaccurate or premature Delivery Notification often result in costly CSIs and order cancellations with the florist.

Timely and accurate Delivery Notifications are just one more way to improve quality and positively enhance a customer's experience. Plus, BloomNet Professional Florists receive a credit for all timely received Delivery Confirmations (please refer to the BloomNet Order Referral Program schedule for more information).

Proof of Delivery
BloomNet Professional Florists are expected to obtain Proof of Delivery on all 1-800-FLOWERS.COM orders.

Obtaining Proof of Delivery can safeguard florists from order cancellations when a customer claims that an order was not delivered. 1-800-FLOWERS.COM will rely on fulfilling florists for Proof of Delivery to help resolve order cancellation disputes, whether or not a DLC has been submitted on the order.

Proof of Delivery will be expected to be provided from the fulfilling florist to 1-800-FLOWERS.COM in response to a non-delivery complaint from a customer and/or an order cancellation dispute.

BloomNet Florists using the BloomNet Business Management System's FREE Local Delivery Management App are encouraged to proactively submit Proof of Delivery electronically on every order, thereby reducing the chances of an order cancellation dispute.

Proof of Delivery should be captured in the form of:

- A delivery signature from the recipient
- A delivery photo that captures the product and delivery location in the background

Collecting both forms of Proof of Delivery is preferable to collecting only one. However, please note that collecting delivery signatures is not feasible while "contactless deliveries" are in place and only delivery photos should be obtained under this circumstance.

Funeral Deliveries
As a fulfillment best practice, BloomNet Professional Florists should always contact the funeral home or house of worship to confirm an appropriate delivery time to accommodate the services. In addition, funeral arrangements should be delivered well before the start of the service to ensure that they are in place before the bereaved arrive.

■ Indicates arrangement is in online Sympathy DRG. To reference, please go to Bloomlink > Utilities > Design Resource Guide.

Product Index
Alphabetically

#

100 Premium Long Stem Multicolored Roses, **163010** 121
100 Premium Long Stem Red Roses, **163009** 120

A

a-DOG-able® for Fall, **183640** 46
a-DOG-able® in a Basket, **174311** 84
A Life Remembered™, **147306** ..... ■
Add On: One 18" Happy Halloween Mylar Balloon, **176862W1** 61
Add On: One 18" Happy Halloween Mylar Balloon, **183611W1** 61
Add On: One 18" Happy Holidays Mylar Balloon, **176862H1** 79
Add On: One 18" Happy Holidays Mylar Balloon, **179369H1** 79
Add On: Two 18" Happy Halloween Mylar Balloons, **176862W2** 61
Add On: Two 18" Happy Halloween Mylar Balloons, **183611W2** 61
Add On: Two 18" Happy Holidays Mylar Balloons, **176862H2** 79
Add On: Two 18" Happy Holidays Mylar Balloons, **179369H2** 79
Air-Rangement® Congratulations, **2010C** 152
Air-Rangement® Congratulations, **2030C** 152
Air-Rangement® Get Well, **2010GW** 152
Air-Rangement® Get Well, **2030GW** 152
Air-Rangement® Happy Anniversary, **2010HA** 152
Air-Rangement® Happy Anniversary, **2030HA** 152
Air-Rangement® Happy Birthday, **2010HB** 152
Air-Rangement® Happy Birthday, **2030HB** 152
Air-Rangement® Love & Romance, **2010LR** 152
Air-Rangement® Love & Romance, **2030LR** 152
All Fruit Basket, **148647** 151
All My Love™ Bouquet, **179042** 123
Always in My Heart™—Blue and White, **167541** ..... ■
Always in My Heart™—White, **167542** ..... ■
Always On My Mind™ Flower Bouquet, **167398** 135
Always Remember™ Floral Heart Tribute Pastel, **148738** ..... ■
Always Remember™ Floral Heart Tribute Red, **91246** ..... ■
Always Remember™ Floral Heart Tribute White, **91247** ..... ■
Amber Waves™, **176896** 48
Another Year Rover™, **167692** 84
Autumn Breeze™ Bouquet, **176882** 51
Autumn Confetti™ Bouquet, **176881** 48
Autumn Delight™ by Southern Living®, **183641** 44
Autumn Delight™ by Southern Living®, **183642** 44
Autumn Elegance™ by Real Simple®, **183643** 44
Autumn Elegance™ by Real Simple®, **183644** 44
Autumn Wishes™ Centerpiece, **147199** 54

B

Because You're Mine™ Flower Bouquet, **176328** 114
Birthday Wishes Flower Cake® Pastel, **148666** 93
Birthday Wishes Flower Cake® Unicorn, **174314** 92
Birthday Wishes Flower Cake® Vibrant, **174313** 92
Blooming Love™, **161132** 108
Blossoming Blooms™ Basket, **176348** 142
Blue & White Half Casket Cover, **91222** ..... ■
Blue & White Sympathy Standing Spray, **148713** ..... ■
Blush Posy™ Bouquet, **179323** 103
Blushing Beauty Medley™ Bouquet, **183864** 83
BOO for You!™, **183639** 60
Bountiful Basket™, **147243** 143
Bright Flower Sympathy Arrangement in Basket, **148711** ..... ■
Bright Sympathy Standing Spray, **148721** ..... ■
Brilliant Autumn™ Centerpiece, **176897** 49
By the Seashore™, **98363** 131

C

Charming™, **174147** 128
Charming Garden™ Bouquet, **176342** 134
Cheerful Blooms™, **142183** 141
Cherished Garden™ Bouquet, **179098** 99
Cherished Garden™ Bouquet, **179098** ..... ■
Cherished Memories™—All White, **95379** ..... ■
Cherished Memories™—Blue & White, **95409** ..... ■
Cherished Memories™—Lavender & White, **95421** ..... ■
Chic Garden™ Bouquet, **179054** 98
Christmas Bliss™ Bouquet, **161252** 77
Christmas Traditions™ Bouquet, **176967** 68
Circle of Life™ Standing Spray, **174239** ..... ■
Classic All White Arrangement™, **90303** 130
Classic All White Arrangement™ for Sympathy, **95097** 130
Classic All White Arrangement™ for Sympathy, **95097** ..... ■
Classic Dish Garden, **1890** 146
Classic Dish Garden for Sympathy, **3999** 146
Classic Dish Garden for Sympathy, **3999** ..... ■
Country Christmas™ Bouquet, **183844** 65

■ Indicates arrangement is in online Sympathy DRG. To reference, please go to Bloomlink > Utilities > Design Resource Guide.

Product Index
Alphabetically

Country Medley™, **147200** ... 53
Country Pearl™ Bouquet, **179097** ... 99
Countryside™ Bouquet, **176880** ... 104
Countryside Christmas™ Bouquet, **183870** ... 65
Cremation Wreath—Blue & White, **161110** ... ■
Cremation Wreath—White, **161109** ... ■
Cure-All Kitty™, **167683** ... 89
Cymbidium Orchid Corsage, **146533** ... 149

D

Dashing Through the Snow Sleigh™, **183853** ... 67
Daydream Bouquet™, **179418** ... 105
Dazzle Her Day™ Bouquet, **176439** ... 104
Deck the Halls™ Centerpiece, **147283** ... 78
Delightful Joy™ Bouquet, **176339** ... 99
Delightful Medley™ Bouquet, **179322** ... 103
Deluxe All Fruit Basket, **148649** ... 150
Deluxe Fruit & Gourmet Basket, **148645** ... 151
Desire™, **176335** ... 128
Dish Garden in Rustic Cube, **176449** ... 101
Dish Garden with Fresh Cut Flowers, **1870** ... 147
Dish Garden with Fresh Cut Flowers for Sympathy, **4214** ... 147
Dish Garden with Fresh Cut Flowers for Sympathy, **4214** ... ■
Divine Grace™ Bouquet, **174316** ... 124
Divine Grace™ Bouquet, **174316** ... ■
Divine Tribute™ Standing Spray, **174237** ... ■
Doggie Howser M.D.™, **146761** ... 86
Dream Come True™ Bouquet, **179415** ... 98

E

Elegant Beauty™ Bouquet, **142185** ... 140
Elegant Blush™ Bouquet, **174315** ... 124
Enchanted Medley™ Bouquet, **179411** ... 107
Enchanting™, **174146** ... 127
Enchanting Unicorn™, **167537** ... 91
Eternal Paradise™ Standing Spray, **174235** ... ■
European Dish Garden, **1880** ... 146
European Dish Garden for Sympathy, **4213** ... 146
European Dish Garden for Sympathy, **4213** ... ■
Evening Autumn™, **183645** ... 45

F

Fabulous Feline™, **174312** ... 88
Fabulous Feline™ for Baby Boy, **166264B** ... 88
Fabulous Feline™ for Baby Girl, **166264G** ... 89
Fall Sunset™ Bouquet, **183843** ... 45
Fascinating™, **174149** ... 129
Fields of Europe®, **159229** ... 138
Fields of Europe® Basket, **159230** ... 142
Fields of Europe® Bliss, **179173** ... 137
Fields of Europe® Christmas, **98923** ... 74
Fields of Europe® Christmas Basket, **98924** ... 76
Fields of Europe® Christmas Luxe, **183831** ... 70
Fields of Europe® for Fall, **167664** ... 51
Fields of Europe® for Fall Basket, **176874** ... 52
Fields of Europe® for Fall Centerpiece, **91926** ... 52
Fields of Europe® for Fall Luxe, **183646** ... 50
Fields of Europe® Get Well, **159225** ... 139
Fields of Europe® Happy Birthday, **161384** ... 138
Fields of Europe® Romance, **148245** ... 137
Fields of Europe® Sympathy, **161778** ... 138
Fields of Europe® Sympathy, **161778** ... ■
Fields of Europe® Winter Bliss, **145041** ... 74
Floral Embrace™, **167891** ... 124
Floral Embrace™ for Sympathy, **179041** ... 124
Floral Embrace™ for Sympathy, **179041** ... ■
Floral Treasures™ Bouquet, **179358** ... 132
Forever Yours™ by Real Simple®, **174319** ... 112
Forever Yours™ by Real Simple®, **174320** ... 112
Fruit & Gourmet Basket, **148643** ... 152
Fun & Flirty™, **146832** ... 133

G

Garden Beauty™ Centerpiece, **183109** ... 97
Garden Expressions™ by Real Simple®, **176994** ... 111
Garden Expressions™ by Real Simple®, **179354** ... 111
Garden Expressions™ for Sympathy by Real Simple®, **179475** ... 111
Garden Expressions™ for Sympathy by Real Simple®, **179475** ... ■
Garden Inspiration™ Bouquet, **179174** ... 106
Garden of Grandeur®, **179357** ... 122
Garden of Grandeur® for Fall, **183658** ... 50
Garden of Grandeur® Holiday, **176996** ... 73
Get Well Green Plant, **159227** ... 145
Girls' Night Out™, **148526** ... 94
Glorious Day™ Bouquet, **183669** ... 81
Good Day™ Bouquet, **179057** ... 102
Good Day™ Dish Garden, **183101** ... 102
Graceful Style™ by Southern Living® for Sympathy, **161763** ... ■

■ Indicates arrangement is in online Sympathy DRG. To reference, please go to Bloomlink > Utilities > Design Resource Guide.

Product Index
Alphabetically

H

Halloween Delight™ Bouquet, **183637** ... 61
Happy Birthday Present™ Bouquet, **167382** ... 113
Happy Wishes™, **142184** ... 141
Harvest Glow™ Bouquet, **174303** ... 49
Harvest Glow™ Bouquet, **174303** ... 56
Hawaiian Hugs and Kisses™, **105103** ... 131
Healing Tears™—Blue & White, **148683** ... ■
Healing Tears™—Lavender & White, **148685** ... ■
Healing Tears™—Multicolor Bright, **148684** ... ■
Healing Tears™—Multicolor Pastel, **148691** ... ■
Healing Tears™—Peach, Orange & White, **148690** ... ■
Healing Tears™—Pink & White, **148692** ... ■
Healing Tears™—Red & White, **148688** ... ■
Healing Tears™—Red, White & Blue, **148689** ... ■
Healing Tears™—White, **148687** ... ■
Healing Tears™—Yellow & White, **148686** ... ■
Heartfelt Farewell™, **174302** ... 125
Heartfelt Farewell™, **174302** ... ■
Heartfelt Radiance™ Bouquet for Sympathy, **176868** ... 49
Heartfelt Radiance™ Bouquet for Sympathy, **176868** ... 56
Heartfelt Radiance™ Bouquet for Sympathy, **176868** ... ■
Heartfelt Sympathies™ Bright Standing Basket, **148704** ... ■
Heartfelt Sympathies™ Pastel Standing Basket, **148702** ... ■
Heartfelt Sympathies™ Pink & White Standing Basket, **148701** ... ■
Heartfelt Sympathies™ Red & White Standing Basket, **148705** ... ■
Heartfelt Sympathies™ Red, White & Blue Standing Basket, **148706** ... ■
Heartfelt Sympathies™ Standing Basket—Blue & White, **148708** ... ■
Heartfelt Sympathies™ Standing Basket—Lavender & White, **148709** ... ■
Heartfelt Sympathies™ Standing Basket—White, **148707** ... ■
Heartfelt Tribute™ Floor Basket Arrangement Blue & White, **148752** ... ■
Heartfelt Tribute™ Floor Basket Arrangement Bright, **148748** ... ■
Heartfelt Tribute™ Floor Basket Arrangement Lavender & White, **148751** ... ■
Heartfelt Tribute™ Floor Basket Arrangement Pastel, **176898** ... ■
Heartfelt Tribute™ Floor Basket Arrangement Pink & White, **148750** ... ■
Heartfelt Tribute™ Floor Basket Arrangement Red & White, **148747** ... ■
Heartfelt Tribute™ Floor Basket Arrangement White, **148745** ... ■
Heartfelt Tribute™ Floor Basket Arrangement Yellow, **148746** ... ■
Heart's Desire™ Roses, **167381** ... 117
Heavenly Garden™ Standing Spray, **174234** ... ■
Holiday Charm™ Bouquet, **147282** ... 78
Holiday Flower Tree®, **183839** ... 71
Holiday Flower Tree® Christmas Enchantment™, **183840** ... 67
Holiday Flower Tree® "Double the Flowers", **183841** ... 77
Holiday Flower Tree® The Magic of Christmas™, **183867** ... 66

I

In Loving Memory™ Bouquet, **176870** ... 135
In Loving Memory™ Bouquet, **176870** ... ■
It's a-DOG-able® Boy, **166265B** ... 86
It's a-DOG-able® Girl, **166265G** ... 87
It's My Birthday™, **167693** ... 94
It's Your Day Bouquet®, **91333** ... 139
It's Your Day Bouquet® Happy Birthday, **91576** ... 140

K

Kisses from Heaven™ Bouquet, **174672** ... ■

L

Large Rosary with Red Spray Roses, **91262** ... ■
Lavender & White Mixed Half Casket Cover, **91225** ... ■
Lavender & White Sympathy Standing Spray, **148719** ... ■
Lavender Elegance™ by Real Simple®, **176966** ... 111
Lavender Elegance™ by Real Simple®, **179353** ... 111
Lemon Martini Bouquet™, **91078** ... 93
Let It Glow™ Centerpiece, **179352** ... 70
Lotsa Love® Happy Birthday, **148261** ... 95
Love Pup™, **179409** ... 85
Lovely Lavender Medley™, **167530** ... 126
Lovely Lavender Medley™ for Winter, **183836** ... 71
Love's Embrace™ 6 Stems Assorted Roses, **105212** ... 117
Love's Embrace™ 6 Stems Lavender Roses, **105256** ... 117
Love's Embrace™ 6 Stems Pink Roses, **99195** ... 117
Love's Embrace™ 6 Stems Red Roses, **161774** ... 117
Love's Embrace™ 6 Stems White Roses, **105215** ... 117
Love's Embrace™ 6 Stems Yellow Roses, **105213** ... 117
Loving Blooms™ Lenox® All White, **163078** ... ■
Loving Blooms™ Lenox® Blue & White, **163079** ... ■
Loving Blooms™ Lenox® Lavender & White, **163080** ... ■
Loving Sentiments™ Bouquet, **174291** ... 126
Loving Sentiments™ Bouquet, **174291** ... ■

■ Indicates arrangement is in online Sympathy DRG. To reference, please go to Bloomlink > Utilities > Design Resource Guide.

Product Index
Alphabetically

Luscious Lilac Beauty™ Bouquet by Southern Living®, **179316** 109
Luscious Lilac Beauty™ Bouquet by Southern Living®, **179317** 109

M

Magical Fairy Cat™, **179319** 91
Magical Fairy Dog™, **179318** 90
Magical Moonlight™ Bouquet, **176001** 135
Majestic Reflections™ Bouquet, **179321** 113
Make Me Smile™ Bouquet, **179058** 101
Marquis by Waterford® Because of You™ Bouquet, **176451** 115
Marquis by Waterford® Blushing Rose & Lily™ Bouquet, **176332** 116
Marquis by Waterford® Lavender Dreams™, **176333** 115
Marquis by Waterford® Premium Long Stem Red Roses, **176331** 116
Marvelous™, **174148** 129
Modern Purity™ by Real Simple® for Sympathy, **167861** ..... ■
Modern Rose and Gerbera Daisy™ Bouquet, **145674** 130

O

On Angel's Wings™, **147305** ..... ■

P

Party Pooch™, **167383** 87
Pastel Passion™ Bouquet, **179413** 133
Pastel Petals™ by Real Simple®, **183665** 80
Pastel Petals™ by Real Simple®, **183666** 80
Pastel Sympathy Standing Spray, **148717** ..... ■
Peace And Healing™ Blue & White, **167680** ..... ■
Peace And Healing™ Dish Garden, **167679** ..... ■
Peace And Healing™ White, **167681** ..... ■
Peace & Prayers™ Standing Cross—Blue & White, **176970** ..... ■
Peace & Prayers™ Standing Cross—Red & White, **91195** ..... ■
Peace & Prayers™ Standing Cross—White, **91198** ..... ■
Peace Lily Plant, **161834** 144
Peace Lily Plant for Sympathy, **161804** 144
Peace Lily Plant for Sympathy, **161804** ..... ■
Peace, Prayers & Blessings™—Blue & White, **148698** ..... ■
Peace, Prayers & Blessings™—Fall, **167676** 58
Peace, Prayers & Blessings™—Fall, **167676** ..... ■
Peace, Prayers & Blessings™—Lavender & White, **148699** ..... ■
Peace, Prayers & Blessings™—Pink & White, **148697** ..... ■
Peace, Prayers & Blessings™—Yellow & White, **148700** ..... ■
Peace, Prayers & Blessings™—White, **148696** ..... ■
Peach, Orange & White Sympathy Standing Spray, **148718** ..... ■
Peach Splendor™ by Southern Living®, **174638** 110
Peach Splendor™ by Southern Living®, **174639** 110
Peppermint Joy™ Bouquet, **183832** 72
Pink & White Standing Open Heart, **91238** ..... ■
Pink & White Sympathy Standing Spray, **148716** ..... ■
Pink Rose Corsage, **91803** 148
Pink Rose Corsage with Boutonnière, **91812** 148
Pink Rose Half Casket Cover, **91231** ..... ■
Plentiful White Pumpkin™, **176878** 47
Plum Crazy™ for Fall, **183657** 47
Poinsettia Plant, **3187** 76
Precious Pedestal™ by Southern Living®, **161878** 109
Precious Pedestal™ by Southern Living®, **166578** 109
Precious Pedestal™ by Southern Living® for Sympathy, **174203** 109
Precious Pedestal™ by Southern Living® for Sympathy, **174203** ..... ■
Pumpkin N' Posies™, **183656** 46
Pure Elegance Bouquet™ for Sympathy, **161274** ..... ■
Pure Enchantment™ Bouquet, **176438** 105
Purple Dendrobium Orchid Corsage, **146534** 149
Purple Phalaenopsis Orchid, **99201** 145
Purrfect Party Cat™, **148651** 90
Purrfect Potions Fabulous Feline™, **159204** 60

R

Radiant Devotion™ Bouquet, **176338** 114
Real Simple® Dish Garden, **174321** 112
Real Simple® Dish Garden, **174322** 112
Real Simple® Dish Garden for Sympathy, **176009** 112
Real Simple® Dish Garden for Sympathy, **176009** ..... ■
Real Simple® Dish Garden for Sympathy, **176010** 112
Red & White Delight™, **161713** 107
Red & White Satin Cross Casket Pillow, **91253** ..... ■
Red & White Sympathy Standing Spray, **148714** ..... ■
Red Rose & Lily Floor Basket, **147300** ..... ■
Red Rose & Lily Standing Open Heart, **147298** ..... ■
Red Rose & Lily Standing Spray, **147295** ..... ■
Red Rose Corsage, **91801** 147
Red Rose Corsage with Boutonnière, **91811** 147
Red Rose Half Casket Cover, **91232** ..... ■
Red Solid Standing Heart with White Roses, **148026** ..... ■

■ Indicates arrangement is in online Sympathy DRG. To reference, please go to Bloomlink > Utilities > Design Resource Guide.

Product Index
Alphabetically

Red, White & Blue Standing Spray, **148712** ..... ■
Rose Elegance™ Premium Long Stem Dozen Assorted Roses, **1503S** 118
Rose Elegance™ Premium Long Stem Dozen Lavender Roses, **105257S** 118
Rose Elegance™ Premium Long Stem Dozen Pink Roses, **90055S** 118
Rose Elegance™ Premium Long Stem Dozen Red Roses, **161776S** 118
Rose Elegance™ Premium Long Stem Dozen White Roses, **90109S** 118
Rose Elegance™ Premium Long Stem Dozen Yellow Roses, **90021S** 118
Rose Elegance™ Premium Long Stem 18 Assorted Roses, **1503L** 118
Rose Elegance™ Premium Long Stem 18 Lavender Roses, **105257L** 118
Rose Elegance™ Premium Long Stem 18 Pink Roses, **90055L** 118
Rose Elegance™ Premium Long Stem 18 Red Roses, **161776L** 118
Rose Elegance™ Premium Long Stem 18 White Roses, **90109L** 118
Rose Elegance™ Premium Long Stem 18 Yellow Roses, **90021L** 118
Rustic Gathering™ by Southern Living®, **183837** 64
Rustic Gathering™ by Southern Living®, **183838** 64
Rustic Woodland™ Centerpiece, **183830** 66

S

Sangria Bouquet™, **91856** 95
Santa Paws®, **179350** 69
Seaside Celebration™ by Real Simple®, **183834** 64
Seaside Celebration™ by Real Simple®, **183835** 64
Season's Greetings™ Centerpiece, **167117** 75
Season's Wishes™ Bouquet, **183833** 72
Sentimental Solace™ Bouquet, **176917** 135
Sentimental Solace™ Bouquet, **176917** ..... ■
Serene Blessings™ Standing Wreath—Blue & White, **176899** ..... ■
Serene Blessings™ Standing Wreath—Bright, **148278** ..... ■
Serene Blessings™ Standing Wreath—Pink & White, **148275** ..... ■
Serene Blessings™ Standing Wreath—Red, White & Blue, **48277** ..... ■
Serene Blessings™ Standing Wreath—White, **148274** ..... ■
Serene Green™, **176998** 132
Sick As a Dog™, **159226** 85
Sincerest Sorrow™—All White, **95380** ..... ■
Sincerest Sorrow™—Blue & White, **148693** ..... ■
Sincerest Sorrow™—Fall, **167677** 57
Sincerest Sorrow™—Fall, **167677** ..... ■
Sincerest Sorrow™—Lavender & White, **148695** ..... ■
Sincerest Sorrow™—Peach, Orange & White, **148694** ..... ■
Smiling Surprise™ Bouquet, **176258** 121
Solid White Standing Cross—Pastel, **161759** ..... ■
Sparkling Holiday Ornament™, **183866** 68
Spirit of the Season™ Arrangement, **179349** 73
Spooky Pumpkin™ Bouquet, **183638** 59
Standing Mixed Basket in Fall Colors, **174310** 56
Standing Mixed Basket in Fall Colors, **174310** ..... ■
Sunburst™ Bouquet, **145675** 127
Sunlit Autumn Medley™, **147198** 53
Sunny Garden Basket™, **148591** 143
Sunset Passion™, **167549** 125
Sunshine & Happiness™ by Real Simple®, **183667** 81
Sunshine & Happiness™ by Real Simple®, **183668** 81
Sunshine Medley™ by Real Simple®, **183661** 80
Sunshine Medley™ by Real Simple®, **183662** 80
Sunshine Splendor™ Bouquet by Southern Living®, **179314** 108
Sunshine Splendor™ Bouquet by Southern Living®, **179315** 108
Sweet Affection™ Bouquet, **179416** 106
Sweet Baby Boy™ Arrangement, **159223** 136
Sweet Baby Girl™ Arrangement, **159224** 136
Sweet Citrus™ Bouquet, **174301** 125
Sweetest Song™ Bouquet, **176957** 80
Sweetest Song™ Bouquet, **176957** ..... ■
Sympathy Standing Spray in Fall Colors, **174309** 57
Sympathy Standing Spray in Fall Colors, **174309** ..... ■

T

The Magic of Christmas™ Arrangement, **179374** 69
The Pink Ribbon Bouquet™, **176869** 62
Thoughtful Sentiment™ Bouquet, **176871** 134
Thoughtful Sentiment™ Bouquet, **176871** ..... ■
Tie a Yellow Ribbon™, **91868** 63
Traditional Christmas Centerpiece, **90669** 75
Treasured Memories™, **174292** 126
Treasured Memories™, **174292** ..... ■
Trophy Bouquet®, **148265** 96
Trophy Bouquet® to Say Thank You, **148266** 96
Trophy Bouquet® You're the Best, **148267** 97
Twilight Skies™ Bouquet, **179355** 100

■ Indicates arrangement is in online Sympathy DRG. To reference, please go to Bloomlink > Utilities > Design Resource Guide.

Product Index
Alphabetically

U

Ultimate Elegance™ Premium Long Stem Two Dozen Assorted Roses, **161775S** 119
Ultimate Elegance™ Premium Long Stem Two Dozen Lavender Roses, **105258S** 119
Ultimate Elegance™ Premium Long Stem Two Dozen Pink and Red Roses, **100276S** 119
Ultimate Elegance™ Premium Long Stem Two Dozen Pink Roses, **98713S** 119
Ultimate Elegance™ Premium Long Stem Two Dozen Red Roses, **161777S** 119
Ultimate Elegance™ Premium Long Stem Two Dozen White Roses, **98714S** 119
Ultimate Elegance™ Premium Long Stem Two Dozen Yellow Roses, **98712S** 119
Ultimate Elegance™ Premium Long Stem Three Dozen Assorted Roses, **161775M** 119
Ultimate Elegance™ Premium Long Stem Three Dozen Lavender Roses, **105258M** 119
Ultimate Elegance™ Premium Long Stem Three Dozen Pink and Red Roses, **100276M** 119
Ultimate Elegance™ Premium Long Stem Three Dozen Pink Roses, **98713M** 119
Ultimate Elegance™ Premium Long Stem Three Dozen Red Roses, **161777M** 119
Ultimate Elegance™ Premium Long Stem Three Dozen White Roses, **98714M** 119
Ultimate Elegance™ Premium Long Stem Three Dozen Yellow Roses, **98712M** 119
Ultimate Elegance™ Premium Long Stem Four Dozen Assorted Roses, **161775L** 120
Ultimate Elegance™ Premium Long Stem Four Dozen Lavender Roses, **105258L** 120
Ultimate Elegance™ Premium Long Stem Four Dozen Pink and Red Roses, **100276L** 120
Ultimate Elegance™ Premium Long Stem Four Dozen Pink Roses, **98713L** 120
Ultimate Elegance™ Premium Long Stem Four Dozen Red Roses, **161777L** 120
Ultimate Elegance™ Premium Long Stem Four Dozen White Roses, **98714L** 120
Ultimate Elegance™ Premium Long Stem Four Dozen Yellow Roses, **98712L** 120

V

Vibrant Floral Medley™, **176433** 134
Vibrant Gem™ Bouquet, **167385** 122
Vibrant Jewel™ Bouquet, **176885** 100
Vibrant Sensation™ Bouquet by Real Simple®, **179056** 110
Vibrant Sensation™ Bouquet by Real Simple®, **179063** 110

W

Welcome Baby Boy™ Bouquet, **183648** 82
Welcome Baby Girl™ Bouquet, **183647** 82
White Dendrobium Orchid Boutonnière, **146538** 150
White Phalaenopsis Orchid, **99200** 144
White Rose & Lily Standing Spray, **147293** ..... ■
White Rose Corsage, **91804** 148
White Rose Corsage with Boutonnière, **91814** 148
White Rose Half Casket Cover, **91233** ..... ■
White Satin Cross Casket Pillow, **91259** ..... ■
White Satin Heart Casket Pillow, **91258** ..... ■
White Sympathy Standing Spray, **148720** ..... ■
Winter Wishes™ Bouquet, **167114** 74
Witchy Pooch™, **174293** 59
Wonderful Wishes™ Bouquet, **167006** 126

Y

Yankee Doodle Doggie™, **91874** 63
Yellow and White Delight™ Bouquet, **176259** 123
Yellow & White Sympathy Standing Spray, **148715** ..... ■

■ Indicates arrangement is in online Sympathy DRG. To reference, please go to Bloomlink > Utilities > Design Resource Guide.

Product Index
By Product Code

1503–98714

1503S Rose Elegance™ Premium Long Stem Dozen Assorted Roses 118
1503L Rose Elegance™ Premium Long Stem 18 Assorted Roses 118
1870 Dish Garden with Fresh Cut Flowers 147
1880 European Dish Garden 146
1890 Classic Dish Garden 146
2010C Air-Rangement® Congratulations 152
2010GW Air-Rangement® Get Well 152
2010HA Air-Rangement® Happy Anniversary 152
2010HB Air-Rangement® Happy Birthday 152
2010LR Air-Rangement® Love & Romance 152
2030C Air-Rangement® Congratulations 152
2030GW Air-Rangement® Get Well 152
2030HA Air-Rangement® Happy Anniversary 152
2030HB Air-Rangement® Happy Birthday 152
2030LR Air-Rangement® Love & Romance 152
3187 Poinsettia Plant 76
3999 Classic Dish Garden for Sympathy 146
3999 Classic Dish Garden for Sympathy ..... ■
4213 European Dish Garden for Sympathy 146
4213 European Dish Garden for Sympathy ..... ■
4214 Dish Garden with Fresh Cut Flowers for Sympathy 147
4214 Dish Garden with Fresh Cut Flowers for Sympathy ..... ■
90021S Rose Elegance™ Premium Long Stem Dozen Yellow Roses 118
90021L Rose Elegance™ Premium Long Stem 18 Yellow Roses 118
90055S Rose Elegance™ Premium Long Stem Dozen Pink Roses 118
90055L Rose Elegance™ Premium Long Stem 18 Pink Roses 118
90109S Rose Elegance™ Premium Long Stem Dozen White Roses 118
90109L Rose Elegance™ Premium Long Stem 18 White Roses 118
90303 Classic All White Arrangement™ 130
90669 Traditional Christmas Centerpiece 75
91078 Lemon Martini Bouquet™ 93
91195 Peace & Prayers™ Standing Cross—Red & White ..... ■
91198 Peace & Prayers™ Standing Cross—White ..... ■
91222 Blue & White Half Casket Cover ..... ■
91225 Lavender & White Mixed Half Casket Cover ..... ■
91231 Pink Rose Half Casket Cover ..... ■
91232 Red Rose Half Casket Cover ..... ■
91233 White Rose Half Casket Cover ..... ■
91238 Pink & White Standing Open Heart ..... ■
91246 Always Remember™ Floral Heart Tribute—Red ..... ■
91247 Always Remember™ Floral Heart Tribute—White ..... ■
91253 Red & White Satin Cross Casket Pillow ..... ■
91258 White Satin Heart Casket Pillow ..... ■
91259 White Satin Cross Casket Pillow ..... ■
91262 Large Rosary with Red Spray Roses ..... ■
91333 It's Your Day Bouquet® 139
91576 It's Your Day Bouquet® Happy Birthday 140
91801 Red Rose Corsage 147
91803 Pink Rose Corsage 148
91804 White Rose Corsage 148
91811 Red Rose Corsage with Boutonnière 147
91812 Pink Rose Corsage with Boutonnière 148
91814 White Rose Corsage with Boutonnière 148
91856 Sangria Bouquet™ 95
91868 Tie a Yellow Ribbon™ 63
91874 Yankee Doodle Doggie™ 63
91926 Fields of Europe® for Fall Centerpiece 52
95097 Classic All White Arrangement™ for Sympathy 130
95097 Classic All White Arrangement™ for Sympathy ..... ■
95379 Cherished Memories™—All White ..... ■
95380 Sincerest Sorrow™—All White ..... ■
95409 Cherished Memories™—Blue & White ..... ■
95421 Cherished Memories™—Lavender & White ..... ■
98363 By the Seashore™ 131
98712S Ultimate Elegance™ Premium Long Stem Two Dozen Yellow Roses 119
98712M Ultimate Elegance™ Premium Long Stem Three Dozen Yellow Roses 119
98712L Ultimate Elegance™ Premium Long Stem Four Dozen Yellow Roses 120
98713S Ultimate Elegance™ Premium Long Stem Two Dozen Pink Roses 119
98713M Ultimate Elegance™ Premium Long Stem Three Dozen Pink Roses 119
98713L Ultimate Elegance™ Premium Long Stem Four Dozen Pink Roses 120
98714S Ultimate Elegance™ Premium Long Stem Two Dozen White Roses 119
98714M Ultimate Elegance™ Premium Long Stem Three Dozen White Roses 119
98714L Ultimate Elegance™ Premium Long Stem Four Dozen White Roses 120

■ Indicates arrangement is in online Sympathy DRG. To reference, please go to Bloomlink > Utilities > Design Resource Guide.

Product Index
By Product Code

98923–148705

98923 Fields of Europe® Christmas 74
98924 Fields of Europe® Christmas Basket 76
99195 Love's Embrace™ 6 Stems Pink Roses 117
99200 White Phalaenopsis Orchid 144
99201 Purple Phalaenopsis Orchid 145
100276S Ultimate Elegance™ Premium Long Stem Two Dozen Pink and Red Roses 119
100276M Ultimate Elegance™ Premium Long Stem Three Dozen Pink and Red Roses 119
100276L Ultimate Elegance™ Premium Long Stem Four Dozen Pink and Red Roses 120
105103 Hawaiian Hugs and Kisses™ 131
105212 Love's Embrace™ 6 Stems Assorted Roses 117
105213 Love's Embrace™ 6 Stems Yellow Roses 117
105215 Love's Embrace™ 6 Stems White Roses 117
105256 Love's Embrace™ 6 Stems Lavender Roses 117
105257S Rose Elegance™ Premium Long Stem Dozen Lavender Roses 118
105257L Rose Elegance™ Premium Long Stem 18 Lavender Roses 118
105258S Ultimate Elegance™ Premium Long Stem Two Dozen Lavender Roses 119
105258M Ultimate Elegance™ Premium Long Stem Three Dozen Lavender Roses 119
105258L Ultimate Elegance™ Premium Long Stem Four Dozen Lavender Roses 120
142183 Cheerful Blooms™ 141
142184 Happy Wishes™ 141
142185 Elegant Beauty™ Bouquet 140
145041 Fields of Europe® Winter Bliss 74
145674 Modern Rose and Gerbera Daisy™ Bouquet 130
145675 Sunburst™ Bouquet 127
146533 Cymbidium Orchid Corsage 149
146534 Purple Dendrobium Orchid Corsage 149
146538 White Dendrobium Orchid Boutonnière 150
146761 Doggie Howser M.D.™ 86
146832 Fun & Flirty™ 133
147198 Sunlit Autumn Medley™ 53
147199 Autumn Wishes™ Centerpiece 54
147200 Country Medley™ 53
147243 Bountiful Basket™ 143
147282 Holiday Charm™ Bouquet 78
147283 Deck the Halls™ Centerpiece 78
147293 White Rose & Lily Standing Spray ..... ■
147295 Red Rose & Lily Standing Spray ..... ■
147298 Red Rose & Lily Standing Open Heart ..... ■
147300 Red Rose & Lily Floor Basket ..... ■
147305 On Angel's Wings™ ..... ■
147306 A Life Remembered™ ..... ■
148026 Red Solid Standing Heart with White Roses ..... ■
148245 Fields of Europe® Romance 137
148261 Lotsa Love® Happy Birthday 95
148265 Trophy Bouquet® 96
148266 Trophy Bouquet® to Say Thank You 96
148267 Trophy Bouquet® You're the Best 97
148274 Serene Blessings™ Standing Wreath—White ..... ■
148275 Serene Blessings™ Standing Wreath—Pink & White ..... ■
148277 Serene Blessings™ Standing Wreath—Red, White & Blue ..... ■
148278 Serene Blessings™ Standing Wreath—Bright ..... ■
148526 Girls' Night Out™ 94
148591 Sunny Garden Basket™ 143
148643 Fruit & Gourmet Basket 152
148645 Deluxe Fruit & Gourmet Basket 151
148647 All Fruit Basket 151
148649 Deluxe All Fruit Basket 150
148651 Purrfect Party Cat™ 90
148666 Birthday Wishes Flower Cake® Pastel 93
148683 Healing Tears™—Blue & White ..... ■
148684 Healing Tears™—Multicolor Bright ..... ■
148685 Healing Tears™—Lavender & White ..... ■
148686 Healing Tears™—Yellow & White ..... ■
148687 Healing Tears™—White ..... ■
148688 Healing Tears™—Red & White ..... ■
148689 Healing Tears™—Red, White & Blue ..... ■
148690 Healing Tears™—Peach, Orange & White ..... ■
148691 Healing Tears™—Multicolor Pastel ..... ■
148692 Healing Tears™—Pink & White ..... ■
148693 Sincerest Sorrow™—Blue & White ..... ■
148694 Sincerest Sorrow™—Peach, Orange & White ..... ■
148695 Sincerest Sorrow™—Lavender & White ..... ■
148696 Peace, Prayers & Blessings™—White ..... ■
148697 Peace, Prayers & Blessings™—Pink & White ..... ■
148698 Peace, Prayers & Blessings™—Blue & White ..... ■
148699 Peace, Prayers & Blessings™—Lavender & White ..... ■
148700 Peace, Prayers & Blessings™—Yellow & White ..... ■
148701 Heartfelt Sympathies™ Pink & White Standing Basket ..... ■
148702 Heartfelt Sympathies™ Pastel Standing Basket ..... ■
148704 Heartfelt Sympathies™ Bright Standing Basket ..... ■
148705 Heartfelt Sympathies™ Red & White Standing Basket ..... ■

■ Indicates arrangement is in online Sympathy DRG. To reference, please go to Bloomlink > Utilities > Design Resource Guide.

Product Index
By Product Code

148706–167383

148706 Heartfelt Sympathies™ Red, White & Blue Standing Basket ..... ■
148707 Heartfelt Sympathies™ Standing Basket White ..... ■
148708 Heartfelt Sympathies™ Standing Basket Blue & White ..... ■
148709 Heartfelt Sympathies™ Standing Basket Lavender & White ..... ■
148711 Bright Flower Sympathy Arrangement in Basket ..... ■
148712 Red, White & Blue Standing Spray ..... ■
148713 Blue & White Sympathy Standing Spray ..... ■
148714 Red & White Sympathy Standing Spray ..... ■
148715 Yellow & White Sympathy Standing Spray ..... ■
148716 Pink & White Sympathy Standing Spray ..... ■
148717 Pastel Sympathy Standing Spray ..... ■
148718 Peach, Orange & White Sympathy Standing Spray ..... ■
148719 Lavender & White Sympathy Standing Spray ..... ■
148720 White Sympathy Standing Spray ..... ■
148721 Bright Sympathy Standing Spray ..... ■
148738 Always Remember™ Floral Heart Tribute Pastel ..... ■
148745 Heartfelt Tribute™ Floor Basket Arrangement—White ..... ■
148746 Heartfelt Tribute™ Floor Basket Arrangement—Yellow ..... ■
148747 Heartfelt Tribute™ Floor Basket Arrangement—Red & White ..... ■
148748 Heartfelt Tribute™ Floor Basket Arrangement—Bright ..... ■
148750 Heartfelt Tribute™ Floor Basket Arrangement—Pink & White ..... ■
148751 Heartfelt Tribute™ Floor Basket Arrangement—Lavender & White ..... ■
148752 Heartfelt Tribute™ Floor Basket Arrangement—Blue & White ..... ■
159204 Purrfect Potions Fabulous Feline™ 60
159223 Sweet Baby Boy™ Arrangement 136
159224 Sweet Baby Girl™ Arrangement 136
159225 Fields of Europe® Get Well 139
159226 Sick As a Dog™ 85
159227 Get Well Green Plant 145
159229 Fields of Europe® 138
159230 Fields of Europe® Basket 142
161109 Cremation Wreath—White ..... ■
161110 Cremation Wreath—Blue & White ..... ■
161132 Blooming Love™ 108
161252 Christmas Bliss™ Bouquet 77
161274 Pure Elegance™ Bouquet in White Mosaic Vase for Sympathy ..... ■
161384 Fields of Europe® Happy Birthday 138
161713 Red & White Delight™ 107
161759 Peace & Prayers™ Standing Cross—Pastel ..... ■
161763 Graceful Style™ by Southern Living® for Sympathy ..... ■
161774 Love's Embrace™ 6 Stems Red Roses 117
161775S Ultimate Elegance™ Premium Long Stem Two Dozen Assorted Roses 119
161775M Ultimate Elegance™ Premium Long Stem Three Dozen Assorted Roses 119
161775L Ultimate Elegance™ Premium Long Stem Four Dozen Assorted Roses 120
161776S Rose Elegance™ Premium Long Stem Dozen Red Roses 118
161776L Rose Elegance™ Premium Long Stem 18 Red Roses 118
161777S Ultimate Elegance™ Premium Long Stem Two Dozen Red Roses 119
161777M Ultimate Elegance™ Premium Long Stem Three Dozen Red Roses 119
161777L Ultimate Elegance™ Premium Long Stem Four Dozen Red Roses 120
161778 Fields of Europe® Sympathy 138
161778 Fields of Europe® Sympathy ..... ■
161804 Peace Lily Plant for Sympathy 144
161804 Peace Lily Plant for Sympathy ..... ■
161834 Peace Lily Plant 144
161878 Precious Pedestal™ by Southern Living® 109
163009 100 Premium Long Stem Red Roses 120
163010 100 Premium Long Stem Multicolored Roses 121
163078 Loving Blooms™ Lenox® All White ..... ■
163079 Loving Blooms™ Lenox® Blue & White ..... ■
163080 Loving Blooms™ Lenox® Lavender & White ..... ■
166264B Fabulous Feline™ for Baby Boy 88
166264G Fabulous Feline™ for Baby Girl 89
166265B It's a-DOG-able® Boy 86
166265G It's a-DOG-able® Girl 87
166578 Precious Pedestal™ by Southern Living® 109
167006 Wonderful Wishes™ Bouquet 126
167114 Winter Wishes™ Bouquet 74
167117 Season's Greetings™ Centerpiece 75
167381 Heart's Desire™ Roses 117
167382 Happy Birthday Present™ Bouquet 113
167383 Party Pooch™ 87

■ Indicates arrangement is in online Sympathy DRG. To reference, please go to Bloomlink > Utilities > Design Resource Guide.

Product Index
By Product Code

167385–176868

167385 Vibrant Gem™ Bouquet 122
167398 Always On My Mind™ Flower Bouquet 135
167530 Lovely Lavender Medley™ 126
167537 Enchanting Unicorn™ 91
167541 Always in My Heart™—Blue and White ■
167542 Always in My Heart™—White ■
167549 Sunset Passion™ 125
167664 Fields of Europe® for Fall 51
167676 Peace, Prayers & Blessings™ Fall 58
167676 Peace, Prayers & Blessings™ Fall ■
167677 Sincerest Sorrow™ Fall 57
167677 Sincerest Sorrow™ Fall ■
167679 Peace And Healing™ Dish Garden ■
167680 Peace And Healing™ Blue & White ■
167681 Peace And Healing™ White ■
167683 Cure-All Kitty™ 89
167692 Another Year Rover™ 84
167693 It's My Birthday™ 94
167861 Modern Purity™ by Real Simple® for Sympathy ■
167891 Floral Embrace™ 124
174146 Enchanting™ 127
174147 Charming™ 128
174148 Marvelous™ 129
174149 Fascinating™ 129
174203 Precious Pedestal™ by Southern Living® 109
174203 Precious Pedestal™ by Southern Living® for Sympathy ■
174234 Heavenly Garden™ Standing Spray ■
174235 Eternal Paradise™ Standing Spray ■
174237 Divine Tribute™ Standing Spray ■
174239 Circle of Life™ Standing Spray ■
174291 Loving Sentiments™ Bouquet 126
174291 Loving Sentiments™ Bouquet ■
174292 Treasured Memories™ 126
174292 Treasured Memories™ ■
174293 Witchy Pooch™ 59
174301 Sweet Citrus™ Bouquet 125
174302 Heartfelt Farewell™ 125
174302 Heartfelt Farewell™ ■
174303 Harvest Glow™ Bouquet 49
174303 Harvest Glow™ Bouquet 56
174309 Sympathy Standing Spray in Fall Colors 57
174309 Sympathy Standing Spray in Fall Colors ■
174310 Standing Mixed Basket in Fall Colors 56
174310 Standing Mixed Basket in Fall Colors ■
174311 a-DOG-able® in a Basket 84
174312 Fabulous Feline™ 88
174313 Birthday Wishes Flower Cake® Vibrant 92
174314 Birthday Wishes Flower Cake® Unicorn 92
174315 Elegant Blush™ Bouquet 124
174316 Divine Grace™ Bouquet 124
174316 Divine Grace™ Bouquet ■
174319 Forever Yours™ by Real Simple® 112
174320 Forever Yours™ by Real Simple® 112
174321 Real Simple® Dish Garden 112
174322 Real Simple® Dish Garden 112
174638 Peach Splendor™ by Southern Living® 110
174639 Peach Splendor™ by Southern Living® 110
174672 Kisses from Heaven™ Bouquet ■
176001 Magical Moonlight™ Bouquet 135
176009 Real Simple® Dish Garden for Sympathy 112
176009 Real Simple® Dish Garden for Sympathy ■
176010 Real Simple® Dish Garden for Sympathy 112
176258 Smiling Surprise™ Bouquet 121
176259 Yellow and White Delight™ Bouquet 123
176328 Because You're Mine™ Flower Bouquet 114
176331 Marquis by Waterford® Premium Long Stem Red Roses 116
176332 Marquis by Waterford® Blushing Rose & Lily™ Bouquet 116
176333 Marquis by Waterford® Lavender Dreams™ 115
176335 Desire™ 128
176338 Radiant Devotion™ Bouquet 114
176339 Delightful Joy™ Bouquet 99
176342 Charming Garden™ Bouquet 134
176348 Blossoming Blooms™ Basket 142
176433 Vibrant Floral Medley™ 134
176438 Pure Enchantment™ Bouquet 105
176439 Dazzle Her Day™ Bouquet 104
176449 Dish Garden in Rustic Cube 101
176451 Marquis by Waterford® Because of You™ Bouquet 115
176862H1 Add On: One 18" Happy Holidays Mylar Balloon 79
176862H2 Add On: Two 18" Happy Holidays Mylar Balloons 79
176868 Heartfelt Radiance™ Bouquet for Sympathy 49

■ Indicates arrangement is in online Sympathy DRG. To reference, please go to Bloomlink > Utilities > Design Resource Guide.

Product Index
By Product Code

176868–183646

176868 Heartfelt Radiance™ Bouquet for Sympathy 56
176868 Heartfelt Radiance™ Bouquet for Sympathy ■
176869 The Pink Ribbon Bouquet™ 62
176870 In Loving Memory™ Bouquet 135
176870 In Loving Memory™ Bouquet ■
176871 Thoughtful Sentiment™ Bouquet 134
176871 Thoughtful Sentiment™ Bouquet ■
176874 Fields of Europe® for Fall Basket 52
176878 Plentiful White Pumpkin™ 47
176880 Countryside™ Bouquet 104
176881 Autumn Confetti™ Bouquet 48
176882 Autumn Breeze™ Bouquet 51
176885 Vibrant Jewel™ Bouquet 100
176897 Brilliant Autumn™ Centerpiece 49
176898 Heartfelt Tribute™ Floor Basket Arrangement—Pastel ■
176896 Amber Waves™ 48
176899 Serene Blessings™ Standing Wreath Blue & White ■
176917 Sentimental Solace™ Bouquet 135
176917 Sentimental Solace™ Bouquet ■
176957 Sweetest Song™ Bouquet 80
176957 Sweetest Song™ Bouquet ■
176966 Lavender Elegance™ by Real Simple® 111
176967 Christmas Traditions™ Bouquet 68
176970 Peace & Prayers™ Blue & White Standing Cross ■
176994 Garden Expressions™ by Real Simple® 111
176996 Garden of Grandeur® Holiday 73
176998 Serene Green™ 132
179041 Floral Embrace™ for Sympathy 124
179041 Floral Embrace™ for Sympathy ■
179042 All My Love™ Bouquet 123
179054 Chic Garden™ Bouquet 98
179056 Vibrant Sensation™ Bouquet by Real Simple® 110
179057 Good Day™ Bouquet 102
179058 Make Me Smile™ Bouquet 101
179063 Vibrant Sensation™ Bouquet by Real Simple® 110
179097 Country Pearl™ Bouquet 99
179098 Cherished Garden™ Bouquet 99
179098 Cherished Garden™ Bouquet ■
179173 Fields of Europe® Bliss 137
179174 Garden Inspiration™ Bouquet 106
179314 Sunshine Splendor™ Bouquet by Southern Living® 108
179315 Sunshine Splendor™ Bouquet by Southern Living® 108
179316 Luscious Lilac Beauty™ Bouquet by Southern Living® 109
179317 Luscious Lilac Beauty™ Bouquet by Southern Living® 109
179318 Magical Fairy Dog™ 90
179319 Magical Fairy Cat™ 91
179321 Majestic Reflections™ Bouquet 113
179322 Delightful Medley™ Bouquet 103
179323 Blush Posy™ Bouquet 103
179349 Spirit of the Season™ Arrangement 73
179350 Santa Paws® 69
179352 Let It Glow™ Centerpiece 70
179353 Lavender Elegance™ by Real Simple® 111
179354 Garden Expressions™ by Real Simple® 111
179355 Twilight Skies™ Bouquet 100
179357 Garden of Grandeur® 122
179358 Floral Treasures™ Bouquet 132
179369H1 Add On: One 18" Happy Holidays Mylar Balloon 79
179369H2 Add On: Two 18" Happy Holidays Mylar Balloons 79
179374 The Magic of Christmas™ Arrangement 69
179409 Love Pup™ 85
179411 Enchanted Medley™ Bouquet 107
179413 Pastel Passion™ Bouquet 133
179415 Dream Come True™ Bouquet 98
179416 Sweet Affection™ Bouquet 106
179418 Daydream Bouquet™ 105
179475 Garden Expressions™ for Sympathy by Real Simple® 111
179475 Garden Expressions™ for Sympathy by Real Simple® ■
183101 Good Day™ Dish Garden 102
183109 Garden Beauty™ Centerpiece 97
183637 Halloween Delight™ Bouquet 61
183638 Spooky Pumpkin™ Bouquet 59
183639 BOO for You!™ 60
183640 a-DOG-able® for Fall 46
183641 Autumn Delight™ by Southern Living® 44
183642 Autumn Delight™ by Southern Living® 44
183643 Autumn Elegance™ by Real Simple® 44
183644 Autumn Elegance™ by Real Simple® 44
183645 Evening Autumn™ 45
183646 Fields of Europe® for Fall Luxe 50

■ Indicates arrangement is in online Sympathy DRG. To reference, please go to Bloomlink > Utilities > Design Resource Guide.

Product Index
By Product Code

183647–183870

183647 Welcome Baby Girl™ Bouquet 82
183648 Welcome Baby Boy™ Bouquet 82
183656 Pumpkin N' Posies™ 46
183657 Plum Crazy™ for Fall 47
183658 Garden of Grandeur® for Fall 50
183661 Sunshine Medley™ by Real Simple® 80
183662 Sunshine Medley™ by Real Simple® 80
183665 Pastel Petals™ by Real Simple® 80
183666 Pastel Petals™ by Real Simple® 80
183667 Sunshine & Happiness™ by Real Simple® 81
183668 Sunshine & Happiness™ by Real Simple® 81
183669 Glorious Day™ Bouquet 81
183830 Rustic Woodland™ Centerpiece 66
183831 Fields of Europe® Christmas Luxe 70
183832 Peppermint Joy™ Bouquet 72
183833 Season's Wishes™ Bouquet 72
183834 Seaside Celebration™ by Real Simple® 64
183835 Seaside Celebration™ by Real Simple® 64
183836 Lovely Lavender Medley™ for Winter 71
183837 Rustic Gathering™ by Southern Living® 64
183838 Rustic Gathering™ by Southern Living® 64
183840 Holiday Flower Tree® Christmas Enchantment™ 67
183843 Fall Sunset™ Bouquet 45
183844 Country Christmas™ Bouquet 65
183853 Dashing Through the Snow Sleigh™ 67
183864 Blushing Beauty Medley™ Bouquet 83
183866 Sparkling Holiday Ornament™ 68
183867 Holiday Flower Tree® The Magic of Christmas™ 66
183870 Countryside Christmas™ Bouquet 65

TABLE OF CONTENTS
HOW-TO ARRANGE

HOW-TO ARRANGE: A-DOG-ABLE® 155
HOW-TO ARRANGE: FABULOUS FELINE™ 156
HOW-TO ARRANGE: HOLIDAY FLOWER TREE® 156
HOW-TO ARRANGE: BOO! FOR YOU™ 157
HOW-TO ARRANGE: CHRISTMAS TRADITIONS™ BOUQUET 158
HOW-TO ARRANGE: ENCHANTING UNICORN™ 159
HOW-TO ARRANGE: MAGICAL FAIRY DOG™ AND CAT™ 159
HOW-TO ARRANGE: HAPPY HOUR BOUQUETS® 160